THIRTY-SEVENTH REPORT

OF THE

Diocesan Church Society

OF

NEW BRUNSWICK.

1872.

INCORPORATED BY ACT OF ASSEMBLY,

16 VICTORIA, CAP. IV., 14TH APRIL, 1853.

FREDERICTON, N. B.:

H. A. CROPLEY, PRINTER, QUEEN ST.

1872.

Di

INC

THIRTY-SEVENTH REPORT

OF THE

Diocesan Church Society

OF

NEW BRUNSWICK.

1872.

INCORPORATED BY ACT OF ASSEMBLY,

16 VICTORIA, CAP. IV., 14TH APRIL, 1853.

FREDERICTON, N. B.:
H. A. CROPLEY, PRINTER, QUEEN ST.
1872.

Allen, Ho
Berton, S.
Carman, V
Clinch, R.
Daniel, T.
Fisher, Ho
Fenety, G
Flewelling
Harrison,
Hannington
Inches, A.
Jack, I. A

OFFICERS OF THE SOCIETY.

President.

The Right Rev. JOHN, Lord Bishop of Fredericton.

Vice-Presidents.

The Honorable JOHN S. SAUNDERS,
FREDERICK A. WIGGINS, Esquire,
The Honorable SAMUEL L. TILLEY, C. B.,
Rev. Canon SCOVIL, Ph. D.,
WILLIAM M. JARVIS. Esquire.

Treasurer.

H. W. FRITH, Esquire.

Auditors.

C. H. FAIRWEATHER, Esquire,
W. H. A. KEANS, Esquire.

Loan Committee.

Rev. Canon SCOVIL, Ph. D.
W. M. JARVIS, Esquire,
B. L. PETERS, Esquire,
G. SIDNEY SMITH, Esquire,
J. TRAVIS, Esquire,
H. W. FRITH, Esquire, Treasurer.

Secretary.

The Rev. Canon KETCHUM, D. D., Saint Andrews.

Schedule Committee.

The Right Rev. the LORD BISHOP (*ex officio*).
Rev. Canon LEE, Ph. D.,
Rev. Canon DEVEBER,
Rev. GEORGE M. ARMSTRONG,
Rev. Canon KETCHUM, D. D., (*ex officio*).
W. M. JARVIS, Esquire,
The Hon. Mr. Justice ALLEN,
GEORGE A. SCHOFIELD, Esquire,
G. SIDNEY SMITH, Esquire,
S. D. BERTON, Esquire,
H. W. FRITH, Esquire, (*ex officio*).
G. A. SCHOFIELD, *Sec'y. to Committee.*

Provision for Widows and Orphans of the Clergy.

REV. JOHN PEARSON, *Secretary.*

Executive Committee.

Allen, Hon. Judge	Fredericton.	Peters, B. L.	St. John.
Berton, S. D.	St. John.	Peters, Hurd	St. John.
Carman, W.	Fredericton.	Robinson, T. Barclay	St. John.
Clinch, R. T.	St. John.	Ruel, Jas. R.	St. John.
Daniel, T. W.	St. John.	Roberts, G. Ph. D.	Fredericton.
Fisher, Hon. Judge	Fredericton.	Symonds, Edward	Fredericton.
Fenety, George E.	Fredericton	Smith, G. Sidney	St. John.
Flewelling, W. P.	Kingston.	Schofield, G. A.	St. John.
Harrison, W. F.	St. John.	Smith, J. Woodforde	Fredericton.
Hannington, T. B.	St. John.	Travis, J.	St. John.
Inches, A.	Fredericton.	Weldon, C. W.	St. John.
Jack, I. Allen	St. John.	Whitney, G. W.	St. John.

PRAYERS OF THE SOCIETY.

BEFORE THEY COMMENCE BUSINESS.

PREVENT us, O Lord, in all our doings, with Thy most gracious favour; and further us with Thy continual help; that in all our works, begun, continued, and ended in Thee, we may glorify Thy Holy Name; and finally, by Thy mercy, obtain everlasting life, through Jesus Christ our Lord.—AMEN.

O God, from whom all holy desires, all good counsels, and all works of piety and charity do proceed, we beseech Thee to visit with Thy favour our Sovereign Lady Queen Victoria, and so rule her heart, that she may in all things seek Thy honour and glory. Prosper with Thy blessing the designs of this Society. Comfort with Thy grace those benefactors who contribute to its support. Bless the ministry of Thy servants, the Clergy; the endeavours of all who are engaged in spreading the knowledge of true religion in the dominions of our Sovereign, and the labours of those Missionaries who are proclaiming the same in this Province. And may Thy Holy Spirit direct all our consultations to the advancement of Thy glory, and the good of Thy Church, through Jesus Christ our Lord.—AMEN.

O MERCIFUL GOD, who has made all men, and hatest nothing that thou hast made, nor wouldst the death of a sinner, but that he should be converted and live: Have mercy upon all Jews, Turks, Infidels, and Heretics, and take from them all ignorance, hardness of heart, and contempt of Thy Word; and so fetch them home, blessed Lord, to Thy flock, that they may be saved among the remnant of the true Israelites, and be made one fold, under one Shepherd, Jesus Christ, our Lord, who liveth and reigneth with Thee and the Holy Spirit, one God, world without end.—AMEN.

OUR FATHER, which art in Heaven, Hallowed be Thy Name. Thy Kingdom come. Thy will be done in earth as it is in heaven. Give us this day our daily bread. And forgive us our trespasses, as we forgive them that trespass against us. And lead us not into temptation, but deliver us from evil; For thine is the kingdom, the power and the glory, for ever and ever.—AMEN.

WHEN THE BUSINESS IS ENDED.

The grace of our Lord Jesus Christ, and the love of God, and the fellowship of the Holy Ghost, be with us all evermore.—AMEN.

CONSTITUTION OF THE SOCIETY.

I.

The Society shall be called the DIOCESAN CHURCH SOCIETY OF NEW BRUNSWICK.

II.

No alteration shall be made in the Constitution of this Society, nor shall any Bye-Law, Rules or Regulations of the Society be repealed, annulled, or altered, except at a Meeting of the General Committee, by the vote of at least two-thirds of the members present, nor until it shall have received the sanction of the Lord Bishop of the Diocese; which sanction must be given in writing, and delivered to the Secretary within six months of the said Meeting.

III.

No alteration or amendment in the Constitution, nor any repeal, cancellation, alteration or amendment of any Bye-Law, Rule or Regulation of the Society, shall be proposed or made at any Meeting, unless notice shall have been given in writing at the next previous Annual Meeting of the General Committee, or at the next previous Anniversary Meeting, of such proposed repeal or concellation, nor unless the terms of such proposed alteration or amendment shall have been stated in writing at such previous Meeting; from which, without the unanimous consent of the members present, no deviation, except of a mere formal nature, shall be permitted.

IV.

No repeal, cancellation, alteration, or amendment, shall be proposed, except by a member qualified to vote, at the Anniversary Meeting, whose name shall be en-

tered on the Minutes of the Secretary, together with the said proposition.

V.

The payment at any one time of a sum not less than Ten Pounds, shall constitute a Life Member; and the payment annually of any sum, however small, shall constitute the person paying the same, a Member of the Society. Provided that no member shall be qualified to vote at any General Meeting of the Society, unless of the full age of twenty-one years, nor unless he be a Life Member, or shall have subscribed and paid at least five shillings during the year preceding such Meeting.

VI.

OFFICERS.

1. The Officers of the Society shall be a President, two or more Vice Presidents, a Treasurer, one or more Secretaries, and two Auditors of Accounts.

2. The Lord Bishop of the Diocese shall be the President of the Society, and the Archdeacon the Senior Vice-President; and any Life Member may, at any Anniversary Meeting, be elected a Vice-President of the Society.

3. The Treasurer, Secretary, or Secretaries, and the Auditors, shall be annually elected at the meetings of the General Committee; and in case of the death, resignation, or removal from the Province, of any such Officer, the vacancy shall be filled up by the Executive Committee, at its next or any subsequent Meeting within the year; and the Lord Bishop shall, if he see fit, call a Special Meeting of the Executive Committee, for the purpose of filling any such vacancy.

VII.

EXECUTIVE COMMITTEE.

1. There shall also be an Executive Committee, to be composed of the following Members, viz.:

The Officers of the Society as provided for in the next preceding Article.

All Clergymen resident in the Diocese, duly licenced by the Lord Bishop, and Subscribers to the Society.

And twenty-four Lay Members of the Society, being Life Members, or Annual Subscribers of at least One Pound; to be annually elected, at the meetings of the General Committee, provided that no Annual Subscriber shall be qualified to be elected, unless he shall, during the year preceding each meeting, have paid the subscription of at least One Pound.

2. Five members of the Executive Committee, three of whom to be Laymen, shall form a quorum.

3. The Executive Committee shall meet either at Fredericton or Saint John, on the first Wednesday in January, on the day next following the Annual Meeting, on the first Wednesday in March, on the first Wednesday in June, and on Wednesday after the first Tuesday in October.

4. Special Meetings of the Executive Committee may be summoned by the President, or, in case of his death or absence, by any two Vice-Presidents of the Society, to meet at such time and place as may be fixed by the notice of meeting; but so far as may be, alternately at Saint John and Fredericton.

VIII.

SCHEDULE COMMITTEE.

There shall also be a Schedule Committee, to be composed of the following Members, viz.:

1. The President, Treasurer and Secretary or Secretaries of the Society *ex officio*.

2. Three Clerical and five Lay Members of the Society, qualified for election as members of the Executive Committee, who shall be chosen annually on the first day of meeting of the General Committee, by ballot, on nomination of each proposed member by two members of the General Committee.

3. The Schedule Committee shall have all such power relative to the preparation of the Missionary Schedule, and carrying the same into operation and effect;

and the appropriations or disposition of the funds to the objects of the Society, as may from time to time be vested in them by or pursuant to any Resolution, Bye-Laws or Regulations of the General Committee.

4. Five members of the Schedule Committee, three of whom shall be Laymen, shall be a quorum.

5. The Schedule Committee shall meet whenever summoned by the President, Treasurer or Secretary of the Society, and at such place as may be fixed by the notice of meeting.

IX.

OBJECTS.

The Society shall embrace the following objects, and none other, viz.:

1. Missionary Visits to places where there is no settled Clergyman, and aid to new and poor Missions.

2. The establishment of Divinity Scholarships; and assistance, when necessary, to those who may be under preparation for the Ministry, especially sons of Clergymen.

3. Aid to Sunday and other Schools in which Church principles are taught, and the training and encouraging of Schoolmasters and Catechists.

4. The supply of such Books and Tracts as are on the Catalogue of the Society for Promoting Christian Knowledge, and none other.

5. Aid to the building and enlarging of Churches and Chapels.

6. Aid to the building of Parsonage Houses.

7. The creation of a Fund towards the augmentation of the stipends of Clergymen who are poor; and towards the education of the children of such Clergymen, and towards the making a provision for those who may be incapacitated by age or infirmity.

8. The creation of a Fund for the Widows and Orphans of the Clergy.

9. Aid to the Endowment Fund in particular Parishes.

10. The formation of a Fund for receiving Money or Securities as Special Trusts.

11. Aid to Foreign Missions of the Church of England: with the understanding that subscriptions for this object may be limited to any organization in connection with the Church of England, but if not so limited, will be forwarded to the Society for the Propagation of the Gospel, for the general purposes of that Society.

X.

The Society will employ no Clergyman on Missionary services without the Bishop's license and appointment, and will submit its choice of Divinity Scholars to his Lordship's approbation.

XI.

It shall be competent to any member of the Society to limit his subscription to any one or more of the objects above recited, which he may be most anxious to promote.

XII.

LOCAL COMMITTEE.

1. The members of the Society in each Parish, or in each Mission, consisting of two or more Parishes, shall, at the discretion of the Missionary of such Mission, constitute a Local Committee; and so also the members residing in any District of a Parish set off under the authority of the Lord Bishop, with the concurrence of the Rector and Church Corporation of such Parish (there being in such District a Church duly consecrated, and a resident Clergyman licensed thereto by the Lord Bishop), may, at the desire of such Clergyman, and with the approval of the Bishop and the Rector of the Parish, form a separate Local Committee; and in that case the District shall, for the purpose of the Society, be considered as a separate Parish.

2. Each Local Committee shall hold an Annual Meeting on some convenient day, previous to the Anniversary Meeting, when the recommendations to the General Committee of special objects shall be determined on.

3. Each Local Committee shall be empowered to depute two Lay Members of the Society, to be elected at

the Annual Meetings of the Committee, to assist the Missionary in submitting the recommendations of the Committee to the consideration of the General Committee.

4. It shall be competent to each Committee to recommend any of the above recited objects to the special consideration of the General Committee, in the appropriation of the funds of the Society.

XIII.

1. The Society shall hold its Anniversary Meeting at Fredericton and Saint John alternately, on the first Thursday in July in each year.

2. A Special General Meeting may be called at any time by the President, or in his absence, by any two or more of the Vice-Presidents, four weeks notice being first given thereof by advertisement in one or more newspapers, published in Fredericton and Saint John respectively.

XIV.

THE GENERAL COMMITTEE.

1. The General Committee of the Society shall be composed of the following members, viz.: The Lord Bishop of the Diocese, who shall be the Chairman, the Vice-Presidents of the Society; in the absence of the Lord Bishop, the Committee may elect a Chairman from the Vice-Presidents present, and if none be present, from other members of the Committee; the Secretary or Secretaries, who shall also serve in that capacity at the meeting of the General Committee; the Treasurer and the Auditors, the Rector or Missionary of each Parish or of a Mission comprising two or more Parishes, and the Clergyman of any separate District of a Parish (provided that in the absence or sickness of the Rector of any Parish, the duly licensed Curate or Assistant Minister shall be considered *Pro hac vice* a member of the General Committee), and the Lay Deputies elected by the Local Committees as before provided; all such persons being Subscribers to the Society.

Proof of the election of such Deputies by each Local

Committee, to be the certificate of the Chairman or Secretary thereof.

2. The members of the Executive Committee shall be *ex officio* members of the General Committee.

3. The General Committee shall meet on the two days next previous to the Anniversary Meeting to make the Annual appropriations of the funds of the Society; and a report of the proceedings of such meeting shall be made at the Anniversary Meeting.

4. The Order of Business in General Committee shall be as follows:

Firstly. Production of Certificates of Lay Delegates.

Secondly. Secretary's Report to be read, and also a report of the proceedings of the Executive Committee for the past year.

Thirdly. Report of the Auditors to be read and laid before the General Committee.

Fourthly. Such appropriations or disposition of the funds to the objects of the Society as a majority of those present may determine.

5. The General Committee shall have power to adjourn its meetings for any special purpose from day to day, or to any day subsequent to the Anniversary Meeting of the Society, by a vote of at least two-thirds of the members present; and to determine by like vote, the place where such adjourned meeting shall be held. Provided that in every such case, a report of such adjournment, and the causes therefor, shall be made at the Anniversary Meeting.

XV.

The Clergy are requested to preach annually two Sermons in their respective Churches, with a collection on each occasion, for the general purposes of the Society.

RESOLUTIONS OF THE GENERAL COMMITTEE.

That in future no application for grants shall be considered which is not made on the first day of the meeting of the General Committee, or previously. (18th Report, page 24.)

That when a Missionary is absent from his Mission on account of ill health, with leave from the Lord Bishop, his Lordship be authorized in his discretion, to pay to him the whole or any part of the sum granted for such Mission. (22d Report, page 33.)

That the following be the form of draft for a Missionary's salary, to come into effect on the first of October, 1861, and that no draft be paid by the Treasurer, unless presented in person, or endorsed by the person to whom it is made payable, the Treasurer to take a receipt from the party to whom the payment is made on the same.

FORM OF DRAFT.

SIR—Please to pay to or order, the sum of being a salary due to me as Missionary at from 18 , to 18 , under a grant of the General Committee of the Diocesan Church Society of 18

.....

To the Treasurer of the }
D. C. S. of N. B. }

N. B.—The blanks for the dates must be carefully filled up. (26th Rep.)

FORM OF CERTIFICATE OF LAY DELEGATES.

Diocesan Church Society of New Brunswick:

This is to certify that and were elected at the Annual Meeting of the Local Committee of the Diocesan Church Society, as Deputies from that Committee, under the authority of Article xii. of the Constitution.

..... Chairman.
..... Secretary.

Dated at the }
day of 18 }

That all bequests made to the Society be funded as heretofore, and the interest only applied to the general or special purposes for which they are bequeathed. (31st Report.)

RULES AND REGULATIONS OF THE SCHEDULE COMMITTEE. (See 36th Report.)

Whereas it is desirable for the better provision for the ministrations of the Church in the Diocese of Fredericton, that there be a systematic and permanent plan for the payment of the stipends of Missionaries;

Therefore Resolved,—

1. That in order to encourage the established Missions to become gradually self-supporting, all grants made by or through this Society in aid of Missions (not including stipends secured to any of the elder clergy on the Society for the Propagation of the Gospel grant during life) shall from henceforth be made conditional on the contribution by the Mission itself of a stated sum towards the Missionary's stipend.

2. That all grants made by the General Committee be made subject to these resolutions, and be distributed under the direction of the Schedule Committee, who shall have at all times all such and like powers and rights with respect to the same, or any of them, as the General Committee of the Society would have if in session.

3. That the Schedule Committee annually present to the General Committee of the Society on the first day of their meeting, a full and detailed account of all business transacted during the expired year, and also a list of grants recommended for the ensuing year, with the conditions to be annexed to each, and shall also report to the Executive Committee at each quarterly meeting thereof.

4. That on the approval by the General Committee of the grants recommended for the year, the same shall forthwith pass into operation on the basis of the foregoign Resolutions, and subject to the following regulations:

(*a.*) The Schedule Committee (acting in conjunction with the Lord Bishop), shall forthwith after the annual Meeting communicate with the Wardens or other lay

members of the Church in each Mission, requiring them to enter into engagements (A) with the Society, to contribute the sum required of the Mission for the year.

(*b.*) Should such engagement not be entered into to the satisfaction of the Schedule Committee before the first of September then next, they shall communicate with the Missionary, requiring him to give each of his congregations notice (B) of withdrawal of all payments as a Missionary receiving stipend through this Society on 1st January then next, unless the engagement be meantime completed.

(*c.*) Should such engagement not be entered into to the satisfaction of the Committee before the 1st of January then next, all payments to the Missionary's salary, through the Society, shall be withdrawn, and no stipend shall thereafter be payable in respect thereof: Provided, that should the Missionary see fit to resign his cure he shall, if stationed for the remainder of the year by the Lord Bishop in any vacant Mission which may be willing to comply with the terms required of the defaulting Mission, be entitled in respect of the services to be rendered in such new Mission to such stipend as may be agreed upon between such Missionary and the Schedule Committee, not exceeding that provided for the continuation of his services in his former Mission, and upon the like terms and conditions. Provided also, that any such Missionary, if not so appointed to any new Mission, may nevertheless be permitted by the Schedule Committee, on special application, to draw on 1st April for a sum in their discretion; but not exceeding his previous quarter's stipend from the Society.

(*d.*) Where such engagement is entered into, the Committee shall forthwith notify the Missionary who shall thereupon (unless the terms of such engagement shall not be fulfilled as hereinafter provided) be entitled to draw upon the Society for the full amount of his quarterly salary, including therein the sum required for the quarter of the Mission itself.

(*e.*) The sum required of the Mission shall in such

case be remitted by the Wardens quarterly in advance to the Treasurer, and may consist either of money or written receipts of the Missionary, for produce furnished to him at the market rates: Provided that two months grace (but no more) may be allowed the Mission to make up such sum; that is to say, the sum required for the quarter of the ensuing year, ending 30th October, shall be remitted before the 1st September, and for the following quarter before the 1st December next.

(*f.*) Should the Missionary give any such written receipts for produce, he shall keep a record thereof, and shall make his next quarter's draft for such sum only as shall be due him, after he shall be debited with such receipts in the Treasurer's books.

(*g.*) Should the sum required from the parish not be remitted as aforesaid the Treasurer shall forthwith, on the expiration of the two months grace, give notice (C) to the Missionary requiring him to give notice (D) of withdrawal of stipend as such Missionary, and all such stipend shall be thereupon withdrawn pursuant to such notice; and unless the sum agreed to be paid for the quarter shall be forthwith remitted, no stipend shall be payable for such expired quarter beyond the amount agreed to be contributed on the part of the Society: and none whatsoever for the succeeding quarter: and the Committee shall appoint a deputation to enquire into the causes of such default, and shall report thereon at the next meeting of the General Committee.

Provided that in any case, on a Mission ceasing to be in default, though after the period for withdrawal of the stipend shall have arrived, such Mission may be reinstated by the Schedule Committee if they shall see fit so to do, under the regulations and conditions herein contained.

(*h.*) In the case of the Missions where the Missionary's stipend is secured for life on the Society for the Propagation of the Gospel grant, the Committee shall call on the Wardens to enter into the prescribed engagement only in case of the demise of the present Misionary; and those Missionaries shall continue to draw their

stipends as heretofore accustomed, unless any shall voluntarily come within the general system adopted for other Missions.

(*i.*) It shall be optional with the Schedule Committee to permit any Mission to make a quarterly, half-yearly, or yearly payment, at any period in advance, and these regulations, *mutatis mutandis*, shall thereupon apply, generally, to any such Mission.

(*k.*) The Schedule Committee shall have full power and authority to make all such further bye-laws, rules, and regulations, as may in their opinion be required for their guidance, and from time to time to alter or amend the same as they shall see fit.

5. That in every case of a Clergyman receiving a stipend through this Society, he shall be required to make to the Secretary of the Society according to such form as the Schedule Committee may from time to time require, half-yearly, on or before the first days of December and June in each year, a return for the preceding half year, shewing—

(1.) The general limits of his Mission.

(2.) The extent thereof in square miles.

(3.) The estimated number of members of the Church of England living therein.

(4.) The number of Churches, Chapels of Ease, and Missionary Stations respectively, within the Mission.

(5.) Whether or not there is therein a parsonage house belonging to the Mission or provided by the people.

(6.) The extent of Church and Glebe land connected therewith.

(7.) The income from such Church or Glebe land for the year ending 1st April last.

(8.) The amount contributed therein towards the support of the Missionary, from sources other than the grant through this Society.

(9.) The number of public services on Sundays and in the week respectively.

(10.) The average congregation in each place of worship.

(11.) The number of Communicants.
(12.) The number of Baptisms.
A. Infants.
B. Adults.
C. Total.
(13.) The number of Communicants.
A. Added.
B. Removed.
C. Deceased.
D. Present Members.
(14.) The number confirmed.
(15.) Marriages.
(16.) Burials.
(17.) Names of Church Wardens.
(18.) Names of Lay Delegates to Diocesan Church Society and Synod.
(19.) The number of scholars and teachers in Sunday School or Schools.

Which returns shall be laid before the Schedule Committee forthwith, and before the General Committee on the first day of their meeting; and no grant shall from henceforth be payable to any Missionary in default of rendering any such statement or return so long as such default shall continue.

6. That the Schedule Committee shall, so soon as may be, after the first day of December in each year, make up from such returns, the printed returns and statement required annually by the Society for the Propagation of the Gospel, and forward the same, reporting specially to the Society for the Propagation of the Gospel any Missionary who may be in default.

7. That those of the Clergy within the Diocese, not receiving stipends through this Society be requested to forward to the Secretary in like manner, on or before the 1st day of June in each year, the returns numbered 1, 2, 3, 4, 9, 11, 12, 13, 14, 15, 16, 17, 18 and 19, in order that a complete return of the Diocese in these particulars, may each year be published with the Society's Report, as hath been heretofore in part only accustomed.

8. That the Schedule Committee in conjunction with the Lord Bishop shall appoint deputations of Clergymen and Laymen for each Deanery, which each deputation shall visit, for the purpose of holding Missionary Meetings in the several Missions, and taking up collections thereat (not interfering, however, with the usual semi-annual collections, and annual canvass of the Mission on behalf of the Society); and further, of making enquiries as to the power of the Mission to contribute towards the Clergyman's support; such deputations reporting to the Schedule Committee, and through them to the General Committee of the Society.

9. That the Schedule Committee, in conjunction with the Lord Bishop, may further appoint special deputations to enquire into the causes of any deficiency of contributions or other pecuniary difficulties in any Mission, and shall have power to call for any returns they may think proper from any of the parishes receiving aid from or through the Society.

10. That the Lord Bishop be respectfully requested to transmit a copy of these Resolutions to the Venerable Society for the Propagation of the Gospel, requesting their concurrence therein.

A.

Memorandum of agreement between the Diocesan Church Society of New Brunswick, and the (Church Wardens *as the case may be*) of
Church, in the Parish [or Mission] of

The undersigned on behalf of the congregation of the above Parish [or Mission], do hereby undertake to have a sum at the rate of
per annum, collected and paid quarterly to the Treasurer of the said Society, from the first day of July, 187 so long as the ministrations at present afforded the said congregation shall be continued

The present agreement to continue, for the term of one year only, unless renewed, and to be subject to revision on the part of the Society, at the meeting of the General Committee in July, 187 . Dated at

(Signed) (*Church Wardens.*)

B.

Notice is hereby given, that this Congregation having failed to enter into the engagement required by the Diocesan Church Society to contribute the sum of $ quarterly towards the Missionary's stipend, such stipend cannot be drawn after the next; and unless the engagement be meantime completed, payment of the Missionary's stipend will cease.

C.

Saint John, N. B., 187 .

Rev. and Dear Sir,—I have to inform you that the quarterly payment from your Mission for the present quarter has not been paid, and it will therefore be incumbent on you by order of the Lord Bishop, to give notice of withdrawal of stipend as a Missionary of this Society forthwith. Your draft for the full quarter's stipend on instant cannot be honored unless the engagement of the Parish is meantime fulfilled.

I am your ob't servant,

——— ., *Treasurer D. C. S.*

D.

Notice is hereby given that the contribution due from this Mission [or Parish] to the Diocesan Church Society, in part payment of the Missionary's stipend for the quarter ending last, not having been paid, the sums for services rendered as a Missionary, paid through the Society, will, after Sunday next, be withheld until the payment. as agreed upon, is made.

These forms may be altered by the Schedule Committee to suit the circumstances of the case.

PROVISION FOR THE WIDOWS AND ORPHANS OF THE CLERGY.

RULES AND REGULATIONS.

The following plan for a provision for the Widows and Orphans of the Clergy, with the rules and regulations annexed, was adopted by the General Committee. (See 36th Report.)

1. The Church Society of the Diocese of Fredericton in the Province of New Brunswick, shall have a special Fund, to be called "THE CLERGY WIDOWS' AND ORPHANS' FUND," which shall consist of the present capital held by the Society for this object (subject to its present liabilities) of all subscriptions, donations, legacies, devises, and bequests, and other contributions given and paid to the Society for this special purpose, and of all payments received under these Rules; and this Fund shall be applied to the assistance of the families of deceased Clergymen, in accordance with these Rules, and to no other object.

2. Every Clergyman in this Diocese, duly licensed, whose widow is not already entitled to a pension from the SOCIETY FOR THE PROPAGATION OF THE GOSPEL, wishing to share in the benefits of this Fund, shall within six months from July 5, 1871, or within one year from receiving Holy Orders, or from his admission into the Diocese, apply to the Secretary of the Fund for a certificate, and shall thenceforth pay annually the sum set opposite his age in the annexed scale. Any applicant, after such period of time, shall only be permitted to receive a certificate at the option of the Executive Committee of the Church Society, and upon such terms as they shall direct.

3. Every Clergyman, being a member of this Fund, shall make and forward to the Secretary a yearly collection from every congregation in his Parish or mission. Assistant Curates, serving under a Rector, or other assistant Clergyman, shall not, however, be required to make a collection, but shall forward only their own annual payment.

4. All payments shall become due on the first day of January, in each year, and must be paid within thirty days: and all congregational collections must be sent in before the first day of May. If this Rule is not complied with, the certificate shall be considered as forfeited, but may be regained at the option of the Committee, and the applicant shall pay for the new certificate at the rate payable at the age when the same is taken out, according to the annexed scale, together with such sum as the Executive Committee may require in lieu of payments and subscriptions in arrear.

5. Upon compliance with the above Rules, the Diocesan Church Society undertakes to pay out of "The Clergy Widows' and Orphans' Fund," a yearly pension of One Hundred Dollars to the widow of each Clergyman holding a certificate, during her widowhood.

6. If the Widow die, or marry again, the pension shall be paid towards the support of such children of the Deceased Clergyman as may be under the age of eighteen years. In this case, when the youngest child shall have attained this age, the pension shall cease.

7. The Trustees named in the Will of a Clergyman shall be recognized by the Committee, in the event of the death or marriage of his widow, and shall receive the pension, to be applied by them for the support of the child or children; but if the Trustees so named are unwilling or unable to act, or if Trustees should not have been named, then the Bishop of the Diocese shall himself act, or in writing appoint a Trustee to act, in the application of the pension.

8. If the wife die before the husband, his child or children shall at his death receive the pension, under the limitation as to age expressed in Rule 6.

9. No certificate shall be issued to any Clergyman over the age of sixty years, who is not already in the Diocese at the time of the formation of these Rules; but any Clergyman already in the Diocese, over the age of sixty years, and whose widow is not entitled to a pension from the Society for the Propagation of the Gospel, shall be admitted a member of this Fund, on making

the annual payment for the age of sixty years, and otherwise complying with the Rules.

10. If a Clergyman removes, with the Bishop's consent, from the Diocese, after officiating in it not less than ten years, he shall be allowed his claim upon the Fund, on continuing his yearly payment, and the amount of the average annual collection from his Parish or Mission, being a sum not exceeding Forty Dollars in all.

11. If a Clergyman is unable to continue his public ministrations through sickness or accident, upon the production of a medical certificate testifying the same, he may continue his connexion with the Fund, upon making his yearly payment.

12. Any Clergyman degraded or suspended from the ministry, or any widow or orphan who shall not be in communion with the Church of England shall be entitled only to such payment as the Executive Committee shall prescribe.

13. The pension shall be payable half-yearly, on January 1, and July 1, in each year; the first payment to be calculated for the interval from the death of the insured to the day of payment.

14. The Treasurer of the Diocesan Church Society shall be Treasurer of this Fund, and shall, from time to time, under the direction of the Loan Committee, invest every hundred pounds of surplus money, and add the same to the capital of the Fund. A yearly detailed statement of the income, payments, and invested money, shall be published in the Annual Report of the Diocesan Church Society.

15. The Secretary of this Fund shall be appointed by the Executive Committee, and it shall be his duty to issue certificates, receive payments, donations and collections, which he shall hand to the Treasurer every quarter, or oftener, if required by him.

16. None of the above Rules shall be altered, except at the Annual Meeting of the General Committee of the Diocesan Church Society, after a full year's notice of the proposed change.

Scale of Payments, from the age of 23 to the age of 60.

Age.	*Paym.*	*Age.*	*Paym.*	*Age.*	*Paym.*	*Age.*	*Paym.*	*Age.*	*Paym.*	*Age.*	*Paym.*
23	$7.20	30	$8.72	37	$10.57	44	$13 08	51	$16.90	58	$23.55
24	7.38	31	8.93	38	10.92	45	13.48	52	17.68	59	24.72
25	7.62	32	9.17	39	11.25	46	13.92	53	18.48	60	25.85
26	7.82	33	9.42	40	11.60	47	14.42	54	19.37		
27	8.05	34	9.68	41	11.95	48	14.92	55	20.30		
28	8.27	35	9.80	42	12.30	49	15.53	56	21.30		
29	8.50	36	10.27	43	12.67	50	16.17	57	22.40		

CERTIFICATE.

No.—

The DIOCESAN CHURCH SOCIETY OF NEW BRUNSWICK HEREBY CERTIFIES, That the Rev. of has this day paid to the "Widows and Orphans Fund" of this Society, the sum of being his first payment, under the annexed Rules and Regulations. And the DIOCESAN CHURCH SOCIETY OF NEW BRUNSWICK hereby covenants and engages out of the special fund called the "Widows and Orphans Fund," and none other, to pay the widow or children of the said after his decease, the Pension of One Hundred Dollars per annum (so long as the same shall be payable) according to the Rules and Regulations annexed. PROVIDED ALWAYS, That the said shall yearly, and every year, on the 1st day of January, make the annual payment of and otherwise faithfully observe and comply with the said annexed Rules and Regulations.

IN WITNESS WHEREOF, THE DIOCESAN CHURCH SOCIETY OF NEW BRUNSWICK has caused its Corporate Seal to be hereunto affixed, this day of A. D. 18

.....

Secretary of the Widows and Orphans Fund.

CLERGY IN THE DIOCESE OF FREDERICTON.

1872.

Right Rev. J. MEDLEY, D. D., Bishop of Fredericton, Fredericton.

ALMON, Rev. FOSTER..... Missionary, Trinity Mission, Saint Stephen.
ARMSTRONG, Rev. W..... Curate, St. Luke, Portland.
ARMSTRONG, Rev. G. M..... Rector, St. Mark, St. John.
ARMSTRONG, Rev. W..... Rector, St. James, St. John.— *Dean Rural.*
BLISS, Rev. D. M..... Rector, Westmorland.
BOYER, Rev. W. N..... Rector, Moncton.
BROWN, Rev. PHILIP..... Missionary, Dalhousie,
CARR, Rev. J. FREDERIC..... Curate, St. Mark's.
COSTER, Rev. N. A..... Rector, Richibucto.
COSTER, Rev. C. G., Ph. D..... St. John.
COVERT, Rev. W. S..... Missionary, Lancaster.
CRUDEN, Rev. W..... Missionary, Blackville and Nelson.
DEVEBER, Rev. CANON..... Rector, St. Paul, Portland.
DOWLING, Rev. THEO. E..... Rector, St. George, Carleton.
HANFORD, Rev. J. S..... Missionary, Upham.
HARRISON, Rev. CANON..... Rector, Portland.
HARTIN, Rev. THOMAS..... Missionary, Canterbury.
HANNINGTON, Rev. E. A. W.... Rector, Prince William & Dumfries.
HILL, Rev. J. J..... Rector of Trinity, St. John.
HAENSEL, Rev. C. L. F..... St. John.
HOYT, Rev. L. A..... Missionary, Andover.
JAFFREY, Rev. W..... Missionary, St. Mary's and Stanley. —*Dean Rural.*
JARVIS, Rev. G. S., D. D..... Rector, Shediac.— *Dean Rural.*
KETCHUM, Rev. CANON, D. D... Rector, St. Andrews.
LEE, Rev. CANON, Ph. D ..... Rector, Fredericton.
MEDLEY, Rev. CANON..... Rector, Sussex.
McKIEL, Rev. W. LeB..... Rector, Bathurst.
MATTHEW, Rev. C. B..... Missionary, Petersville.
MILNER, Rev. C..... *Retired Missionary, Westfield.*
NEALES, Rev. J..... Rector, Gagetown.
NEALES, Rev. W. S..... Rector, Chatham.—*Dean Rural.*
NEALES, Rev. T..... Rector, Woodstock.
PARTRIDGE, Rev. FRANCIS.... Rector, Rothesay.
PICKETT, Rev. D. W..... Missionary, Greenwich & Wickham
PEARSON, Rev. J..... Sub Dean, Cathedral, Fredericton and Missionary at New Maryland
ROBERTS, Rev. G. G..... Rector, Sackville and Dorchester.
RUSHTON, Rev. Joseph..... Missionary, St. Stephen.

ROGERS, Rev. G.....Missionary, Springfield.
SCHOFIELD, Rev. GEORGE.....Rector, Simonds,
SCOVIL, Rev. W. E.....Rector, Kingston.
SCOVIL, Rev. CANON, Ph. D.....St. John.
SHAW, Rev. B.....Rector, Grand Lake.
SMITH, Rev. R. E.....Rector, St. George.
STREET, Rev. W. H.....Missionary, Richmond.
SIMONDS, Rev. R.....Rector, Maugerville and Burton.
SHERATON, Rev. J. P.....Rector, Welsford.
SATURLEY, Rev. J. H.....Missionary, Douglas and Bright.
STERLING, Rev. G. H.....Missionary, Newcastle, &c.
THOMSON, Rev. J. S.....Rector, Saint David.
TIPPET, Rev. W. H.....Rector, Queensbury.—*Dean Rural.*
WARNEFORD, Rev. E. A.....Rector, Norton.
WALKER, Rev. CANON.....Rector, Hampton.—*Dean Rural.*
WALKER, Rev. W.....Assistant, Moncton.
WEEKS, Rev. A. H.....Missionary, Cocaigne.
WETMORE, Rev. D. I.....Kingston.
WILLIAMS, Rev. J. S.....Missionary, Campobello—*Dean Rural.*
WOOD, Rev. A.....*Retired Missionary, St. John.*
WOODMAN, Rev. E. S.....Missionary, Westfield.
WILLIS, Rev. CUTHBERT.....Missionary, Petitcodiac.

ABSTRACT RETURN FROM THE PARISHES AND MISSIONS IN THE DIOCESE OF FR

Parish or Mission.	General Limits.	Extent in Square Miles.	Estimated number of members of the Church in parish.	Number of Churches.	Chapels.	Stations.	Parsonage.	Extent of Glebe and Church land.	Income from the same for year ending 1st April last.	Annual Amt. of local contributions for support of missionary.	Number of public services. Sunday	Week	Average congregation in each place of worship	Number of Communicants
...ver, Grand Falls, &c.	From River St. Francis, on the North, to Presq Isle, on the South, from American boundary on the West, to county line on the N. E.	600	.....	2	1	10	.....	1255	Nil.	$100.	57	15	60	50
...urst, New Bandon, &c.	The whole County of Gloucester.	....	.....	2	....	9	1	7½ acres.	3 tons hay and interest, $3.08.	$200.	46	32	120 and 80	63
...erbury for the year.	.....	420	418	2	....		.....	300 acres.	$20.	$160.	104	.....	.....	30
...pobello.	The Island of Campobello.	27	300	1			residence provided.	None.		$140.	68	96	cannot say.	30
...bridge, Grand Lake.	Four Parishes.	800	160	4	1	3	.....	20 acres.	Interest & rent $48.	$280.	65	20	60, 80, 75, 70, 90	78
...tham.	Parish of Chatham and portions of adjoining parish.	20	500	1	1	1	1 rented.	100 acres.	$68.	$500.	53	26	.....	121
...housie.	Includes Dalhousie and Addington.	....	150	1	....	3	.....	224 acres.	.....	$400.	52	38	40, 30	41
...by, Nelson, &c.	49 miles.		600	2	....	4	Being erected.	Sold.	Interest $38.	$140.	68	7	75, 75, 30 and 15	40
...uglas, Bright, &c.	The limits of the two parishes.	....	.....	5	....	2	1	½ acre.	Nil.	$200.	56	13	.....	73
...edericton.	.....	....	150	2	....		1	.....	.....	.....	104	208	100, 120	300
...getown.	Bounded East by the River St. John, and West by Peterville, &c.	450	701	1	....	3	1	340 acres.	.....	$200.	55	12	20 at stations 120 in Ch.	75
...eenwich and Wickham.	Parish of Greenwich and Wickham.	175	500	2	....	2	1	200 acres.	$28.	$140.	45	11	30, 50, 80, 15	60
...ampton.														
...ingsclear.														
...ingston.														
...ancaster.	Parish of Lancaster & part of Lepreaux	300	.....	1	3	3	1	One acre.	.....	$280.	59	.....	30, 90, 35, 20 Sta. 50 & 20	23
...aryland and Rusigornish.	Parishes of New Maryland and Lincoln.	....	120	2	....		.....	.....	.....	$80.	52	17	40 and 25	36
...augerville and Burton.	Parish of Maugerville and Burton.	....	230	2	1	1	1	494 acres.	$100.	$400.	49	11	50, 40, 25, 15	5
Newcastle, Glenelg, &c.	Bounded by the Miramichi River & Parish of Derby.	....	227	2	....		.....	150 acres.	$20.	$300.	42	25	85 and 35	6
Norton.														
Moncton.	Parish of Moncton.	....	150	1	....	3	1	500 acres in dispute.	.....	.....	52	52	100	3
Petersville.	The Parishes of Clarendon, Petersville, and part of Hampstead.	500	700	1	1	4	.....	Land sold.	$20.	$360.	47	31	63 Church, 30 stations.	3
Petitcodiac.	Parishes of Havelock, Salisbury, and Portage.	....	220	3	....	1	.....	1100 acres.	$4.20.	$140.	52	.....	50, 35, 25	5
Prince William & Dumfries.	The two parishes.	900	479	2	2	3	1	400 acres.	$28.	$240.	60	31	45, 33, 43, 60,	6
Portland, St. Luke.														
Queensbury.	The Parish of Queensbury and Parish of Southampton.	200	150	3	....	3	1	400 acres.	$112.	$100.	45	8	40, 35, 30, 18	3
Richmond.	.....	100	.....	1	....	3	1	.....	.....	$320.	58	15	70, 60, 40	4
Richibucto.	.....	....	.....		....		1	4 acres.	.....	$150.	.....	.....	.....	5
Rothesay.	Bounded by Kingston, W., Hampton, N., and Simonds, S. and E.	100	400	1	1	1	.....	.....	.....	.....	49	21	100, 60, 60	12
Sackville and Dorchester.	The full extent of the parishes.	250	700	2	2		1	40 ac. of marsh, 100 wild land, Grindstone Island.	$100.	$420.	50	22	120, 120, 230	10
St. Andrews.	Parish of St. Andrews.	....	840	1	1		.....	.....	.....	.....	76	62	.....	18
St. David and St. Patrick.	.....	300	.....	2	2		.....	.....	.....	.....	104		.....	57
St. George and Pennfield.	From County of Sunbury to Bay of Fundy, and from Parish of St. Patrick to Lepreaux.	....	900	2		3	1	400 acres.	.....	$260.	72	36	85, 60, 20	12
St. James, St. John.	½ mile by ½ mile.	....	600	1			.....	.....	.....	$1000.	52	16	180	6
St. Mark, St. John.														
St. Mary's and Stanley.	Bounded by County of Sunbury and Miramichi, and part of Douglas and Stanley.	250	680	2	1	6	.....	Glebe land in dispute.	Interest on land sold $15.	$100.	50	7	30, 20 23, 65, 25, 30	9
St. George, Carleton.	.....	1	600	1			.....	.....	.....	.....	59	91	.....	6
St. Paul, Portland.														
St. Stephen.	From 15th April to June 22d	....	.....	1			1	.....	.....	.....	25	17	.....	
Shediac.														
Simonds.	Bounded by City of St. John, Bay of Fundy, King's County, & Parish of St. Martins.	300	900	2		3	.....	.....	.....	$120.	65	26	20 to 60	3
Springfield.	.....	353	600	2	1	3	1	50 acres.	.....	$260.	31	13	.....	6
Sussex and Studholm.	The Parishes of Sussex and Studholm.	322	1800	2	2	2	1	the land sold except 34 ac. Farm Glebe, $3000 — Church, $1000.	Glebe, $175.04. Church, 59.00.	$420.	56	17	114, 59, 56, 1 stations, 60	11
Trinity, St. John.	It is bounded on the North by Union street, South by Queen St., East by Courtenay Bay, West by the harbor.	....	800	1			.....	200 acres.	$30.	.....	104	25	400	22
Weldford.	The civil Parish of Weldford.	225	350	1		4	.....	500 acres.	$5.00.	$350.	49		50	
Wellington and Dundas.	The Parishes of Wellington and Dundas.	350	180	2		3	.....	.....	.....	$120.	49	15		
Westfield.	Those of the Parish of Westfield.	100	500	1	1	1	1	100 acres.	.....	$180.	48	11	60 to 100	
Westmoreland.	The Isthmus which connects N. B. with Nova Scotia.	153	350	2			.....	Land sold.	$260.	$240.	26		95, 30	
Woodstock.	Woodstock and Jacksontown.	100	500	2	1	2	1	650 acres.	Glebe $100.	$400.	65	68	200, 90, 25, 40	1

THE DIOCESE OF FREDERICTON FOR THE HALF YEAR ENDING JUNE 1st, 1872.

Annual Amt. of Local contributions for support of Missionary.	Number of public services. Sunday	Number of public services. in week	Average congregation in each place of worship.	Number of Communicants.	Baptisms. Infants.	Baptisms. Adults.	No. of Communicants. Added.	No. of Communicants. Removed.	No. of Communicants. Deceased.	Number Confirmed.	Marriages.	Burials.	Names of Church Wardens.	Lay Delegates D. C. S.	Lay Delegates, Synod.	Teachers in Sunday School	Scholars in Sunday School
$100.	57	15	60	50	8		2				7	7	John Bedell. S. E. Flewelling.	Lewis Pickett. S. E. Flewelling.	The same.	3	20
$200.	46	32	120 and 80	63	11		4	2	1		2	1	S. L. Bishop. J. T. Carter.	S. L. Bishop. Theopolis DesBrisay.	The same.	5	30
$160.	104			30	20				3		6	4	R. Robinson. Edward Gardiner.	Judge Fisher. R. Robinson.	R. Robinson. E. Garden.	6	47
$140.	68	96	cannot say.	36	4		2	2	3		1	6	Hon J. Robinson Owen. Luke Byron.	Hon. J. Robinson-Owen Hon. Judge Allan.	Hon. J. Robinson-Owen	4	40
$280.	65	20	50, 80, 75, 70, 90	78	9		1	1	2		4	10	Benjamin Dykeman. Charles Scribner. Robert Holmes. Henry Wiggins.				
$500.	53	26		121	14	1	8	11	2		1	4	George Burchill. Michael Searle.	W. Wilkinson. G. A. Blair.	The same.	15	90
$400.	52	38	40, 30	41	8		5	5				2	W. S. Smith. J. S. Morse.	A. Barbarie. Judge Allen.	The same.	6	32
$140.	68	7	75, 75, 30 and 15	40	10						3	2	E. N. Betts. W. McKenzie.	None appointed.	The same.		
$200.	56	13		73	10		6	7	6		3	5	J. D'Lancy Robinson. S. J. Smith.	The same		4	29
	104	208	100, 120	300	10	2				Since 1869, 71	6	12	Hon. Judge Allen. J. W. Brayley.	Hon. Judge Allen. Wm. Carman.	The same.	12	130
$200.	55	12	20 at stations 120 in Ch.	75	6	1	6	2			3	3	G. C. Clowse. H. D. Vernott.	Edward Dickie. George Currie.	The same.	6	50
$140.	45	11	30, 50, 80, 15	60	8			8	1			11	J. L. Wilmot. Charles S. Richards.	W. B. McKee. J. L. Wilmot.	The same.	6	40
$280.	59		30, 90, 35, 20	22	4	3					1	3	J. E. Knight. Charles Hazen.			3	13
$80.	52	17	Sta. 50 & 20 40 and 25	30	2		1	2				1	Henry Fisher. J. Tumith.	J. Whittaker. Lewis Fisher.	The same.	th ons	9
$400.	49	11	50, 40, 25, 15	58	7						1	3	J. S. Covert. G. A. Stirling. Hon. R. D. Wilmot. G. Clowse.	S. T. Covert. F. O. Miles. The same.	J. S. Covert. Hon. R. D. Wilmot.	3	15
$300.	42	25	35 and 35	63	6		4	2	1		2	2	Thomas Mattby. James Copp.	Richard Haddow. Thos. Mattby.	The same.	5	40
	52	52	100	38	3			2	2		3	6	H. W. McCann. James McIntosh.	Ezekiel Taylor. E. Chandler.	Ezekiel Taylor.	5	40
$360.	47	31	63 Church. 30 stations.	30	12	1	4	1	2	3		6	John Corbit. David Bonne.	The same.	The same.	3	48
$140.	52		50, 35, 25	50	10		3	2	2		3	6	O. E. Flewelling. James Morton. Samuel Price. John C. Price.	O. E. Flewelling.	The same.		
$240.	60	31	45, 33, 43, 60	68	10	1		1					Jam s Henry. John Lister. Wm. Davidson. Joseph Allen.	James Henry. John Lister. Henry Davidson. Frederick Clements.	James Henry. John Jones. Frederick Clements.	7	75
$100.	45	8	40, 35, 30, 18	30	5		5	2			2		Samuel Ingraham. William Miller.			1	20
$320.	58	15	70, 60, 40	40	7	1	2	2			2	2	William Stokes. Ellis Cunliff.	The same.	The same.	5	40
$150.				53			4	5	1	22	3	6	John Wheaton. Charles J. Sayre.		J. C. Moody.	3	
	49	21	100, 60, 60	120	7	2	34	1		38	3	9	Chief Justice. L. J. Almon.	S. S. Hall. T. P. Dixon.	Chief Justice. Dr. Keator.	6	30
$420.	50	22	120, 120, 230	103	8		8	13	2 within year.		3	2	E. Cogswell. J. W. Gray. Hon. E. B. Chandler. D. Chapman.	E. Cogswell. W. C. Milner. The Church Wardens.	The Church Wardens.	14	100
	76	62		185	15	4	9	2			1	7	G. D. Street. Hon. B. R. Stevenson.	G. D. Street. J. S. Magee.	The same.	16	145
	104			57	10						3	2					
$260.	72	36	85, 60, 20	124	13	2	20			22	3	10	R. McGhee. Hugh Ludgate. J. Justuson.	W. Sutherland. R. T. Clinch. J. Gillespie.	W. Sutherland. J. Vroom. J. McKay.	8	80
$1000.	52	16	180	60	12		4	2			11	8	J. Gillispie. Hurd Peters. R. W. Cruikshank.	J. McKay. The same.	J. Gillispie. The same.	16	150
$160.	50	7	30, 20 23, 65, 25, 36	32	7		1	1			1	2	W. B. Belyea. John Peppers. Thos. Douglas. W. Clarkson.	T. Seward. D. Douglas. Woodforde Smith. T. Barker.	The same. W. Belyea. J Byram.	3	
	59	91		65	15	3	23			18	4	4	Tentullus Ketchum. Thos. Coram.	Thomas Coram. Thomas McLauchlan.	G. C. Carman. Isaac Perkins.	14	102
	25	17			3				1			2	P. M. Abbott. I. Inglis Street.	P. M. Abbott. D. Browne.		8	50
$120.	65	26	20 to 60	35	29	1	8	4		11		6	Wm. Daly. Wm. Evans.	G. A. Schofield. I. Allen Jack.	John Jordan. E. G. Scovil.	6	40
$260.	31	13		95	3		2	4			4	7	W. B. Scovil. J. H. Marvin. R. Pearson. J. Pearson.	W. B. Scovil. P. M. Raymond.	The same.	2	40
$420.	56	17	114, 59, 56, stations, 60	113	5		2	9	1		5	4	E. B. Beer. E. Crawford. W. Peters. R. Foster.	Nelson Arnold. E. Crawford. Isaac Foshay.	The same.	9	90
	104	25	600	233	20					27	9	16 or 18	Beverley Robinson. John Sears.	C. W. Weldon. E. Sears.	John Sears. G. W. Whitney.	32	280 to 300
$350.	49		50	20	10		1	1			2	2	Ephraim Wheaton. John Ford.			5	45
$120.	49	15		22	5		2	2			2		R. Douglas. J. McKee.		R. Douglas.	3	
$180.	48	11	60 to 100	37	5		1	3			4	2	J. M. Nase. W. C. Smith.	N. H. DeVeber. D. W. Belyea.	A. W. Woodman. J. M. Nase.	7	60
$240.	26		95, 30	37			2	1	3			5	Siddall. J. Lowerison.	Stephen Siddell.	The same.	7	40
$400.	65	68	200, 90, 25, 40	105	13		8	2	1		5	5	C. W. Raymond. John Dibblee.	O. M. Carman. Thomas G. Bourne.	C. W. Raymond. O. M. Carman.	10	75

W
of th
of th
The
funds
caref
Th
sentec
Decer
been
named
this S
ly suff
It w
carryi
to the
with n
ests ar
under
it is th
mittee
positio
instanc
and his
that as
tion o
a corr
ciety,
some o
from th
parishes
relinqui
and ma
The pr

REPORT.

With all that is deficient and wanting, the members of the Church have reason to be thankful for the work of the past year, and the present position of the Society. The Treasurer's accounts shew a satisfactory state of the funds, and the statement of the investments exhibits the careful management of the Loan Committee.

The Venerable Society in England has consented to continue its aid to this Diocese to the close of December, 1873, with an amount as large as could have been anticipated. This liberal grant, for the period named, £2,325, Stg., together with the contributions to this Society, and the interest of the investments, is barely sufficient to maintain the present missions.

It will be observed that a great part of the duty, in carrying out the objects of this Society, is intrusted now to the Schedule Committee. This duty is performed with much care and consideration. Those whose interests are most concerned may rest assured that, in acting under the regulations and requirements of the Society, it is the earnest desire of every member of this Committee to do what is best for the present and future position of the several missions and parishes. In some instances their action may seem hard to the Clergyman and his people. It should, however, be remembered that as the amount from the Society for the Propagation of the Gospel is being diminished without a corresponding increase on the part of this Society, a reduction must be made every year in some of the grants, and an increased amount required from the people. Some of the old and more wealthy parishes would do well to come forward *voluntarily*, and relinquish at least a portion of their present allowance, and make it up by increased offerings among themselves. The present incomes of the clergy cannot be reduced;

their limited amount in consideration of the necessary outlay is, in many instances, a great wrong.

But what should weigh most upon the minds of every member of the Church in this Diocese is, that with all the exertions made by this Society and the liberal aid still afforded from England, the Church is so slow in occupying new ground, and in supplying the crying need of so many who want the ministrations of the Church.

An endeavour has been made by the Schedule Committee to obtain fuller statistical information with reference to the work and progress of the Church in this Diocese. The Clergy who receive support through this Society feel bound to make their returns, and it is hoped that those also upon whom this claim does not rest will afford such information regarding their several parishes, as to aid in making the Report of the Society, in this particular, of increased interest and importance.

From the following abstracts from the Reports of the Missionaries, it will be seen that their work goes on increasing year by year, and that additional fields of usefulness are all the time being made apparent.

ANDOVER, GRAND FALLS, &c.—Rev. Leo A. Hoyt writes as follows:

"The work of this mission is, with God's blessing, progressing favorably. The services have been held regularly, and I am glad to say that, notwithstanding the almost unprecedented severity of last winter's storms, we were enabled, with very few exceptions, to preserve the continuity of our Sunday services. The labor of this mission, however, is daily increasing. Last year I made an appeal for the services of a clergyman at Florenceville. Every day I see more and more the necessity of filling this post. I hope the Society will not allow this appeal to degenerate into an annual offering. This upper part of Carleton County is confessedly one of the finest agricultural sections of the Province. Settlers have crowded into this County very rapidly within the past few years. A fair proportion of these settlers are connected, with more or less attachment, to the church.

My own labors here are necessarily inefficient, and the addition of this field to the mission of Victoria is at the expense of justice both to the mission and myself.

Though at the risk of prolixity, I must refer to the state of affairs in the northern part of my mission. The recent colonization of New Denmark demands, I think, some consideration.

The present effort is merely tentative, but if the pioneers in this enterprise find their spiritual wants in some degree supp'ied, it will go far to render the experiment successful The Danes, it is true, are not Episcopalians, but their use of a Liturgy, their custom of wearing vestments especially adapted for divine service, their strict habits respecting a form of confirmation, all combine to cause a sympathy for our church. And it seems to me a duty on our part to see that they are not neglected. If the lower part of this mission be taken from it, I shall have some time to attend to this settlement at present; but if New Denmark shall prove a success, it will necessitate at no distant day the establishment of a clergyman at Grand Falls.

During the past year I have performed 33 baptisms, 11 marriages, and 12 Burials. Contributions amount to $124.75."

BATHURST, NEW BANDON, &c.—Rev. W. Le B. McKiel has inclosed the following report:

"Mission work has been prosecuted under great difficulties here during the last winter, owing to the great depth of the snow, and the often impassable state of the roads. It was sometimes quite impossible for me to meet my appointments in distant parts of the mission, and more than once or twice, after overcoming the difficulties of the road, the toil was fruitless, it being impossible for the congregation to assemble the next day, and for me to return to Bathurst, owing to a renewal of the storm. Now, however, the usual services are held, and are well attended."

CANTERBURY.—Rev. T. Hartin reports contributions to the amount of $37.50.

CAMPOBELLO.—Rev. John Symes Williams reports that he has forwarded to the Treasurer $90 from this parish, for the general purposes of the Society.

CARLETON, SAINT GEORGE.—Rev. T. E. Dowling reports contributions from this Parish from Christmas, 1871, to the amount of $42.34. Next year he believes that they shall both be able and willing to send larger offerings.

CHATHAM.—Rev. W. S. Neales writes that the interest in the Diocesan Church Society continues unabated in this parish. The annual meeting of this Local Committee was held on the 21st May, when motions were passed embodying the feelings of the committee as to the work, the necessities, the claims of the Society, as well as the broad and liberal basis upon which they are all founded and conducted.

Contributions amount to $241.72.

DERBY, NELSON, &c.—Rev. W. Cruden reports contributions to the amount of $95.50, and writes that the increase in the amount of the contributions proves that the interest in the Church

work in this mission is steadily increasing. The addition to the amount this year has been owing to valuable aid afforded by lady collectors.

"Owing to the stormy weather of last winter," Mr. Cruden adds, "some services had unavoidably to be given up; but I am glad to say that there is a warmer feeling than ever for the services of the Church, and an earnest desire on the part of all to have the word of life spoken in their midst; a conviction that in this age of trial, each one must be ready to do battle for 'the faith once delivered unto the saints.'"

An application was made, on the part of this committee, for aid in the erection of a Parsonage at Derby.

DALHOUSIE.—Rev. Philip H. Brown reports contributions to the amount of $54.65, to which is to be added a donation of $50 from the Lord Bishop.

DOUGLAS AND BRIGHT.—Rev. J. H. Saturley writes as follows:

"I enclose the semi-annual returns required by the Society.

"Since I have had charge of this mission, the services, with very few exceptions, consequent on the severity of the weather and the bad state of the roads, have been regularly performed.

"On moving here I was very kindly received by the parishioners, many of whom manifested their kindness in a substantial, and to me, pleasing and acceptable manner, which I am glad to avail myself of this opportunity of acknowledging. A very good horse was given me for use in the mission, towards which the people of the Cross Roads and Keswick gave $37; while His Lordship the Bishop added the generous donation of $40. From his Lordship I received also a very good buffalo robe. There was given me also a carpet and overcoat by the ladies of St. John's Church, and a good supply of wood by the men of the Cross Roads. These, and many other manifestations of kindness and good will, on the part of my parishioners and others, I have received, for which I am very thankful."

Contributions amount to $136.56.

FREDERICTON.—Rev. Canon Lee reports contributions to the amount of $746.92.

NEW MARYLAND.—Rev. J. Pearson reports the amount from this mission, $44.50.

GAGETOWN.—Rev James Neales writes as follows:

"I have again to congratulate the Society upon an increase to the subscriptions for the present year. Notwithstanding some cares and discouragements, yet by the good hand of our God upon us, we have been enabled to afford the Society a larger contribution than has ever before been sent, at one time, from this parish."

Contributions amount to $104.60.

GRAND LAKE.—Rev. B. Shaw has written as follows:

"I enclose returns from my mission for year ending May 31st, 1872. The congregations are as great as ever, and the people generally attend the services in a regular manner. We managed to make our quarterly payments to the Society, although, in one instance, it was delayed longer than the time required. I believe that the system of making the engagements with the wardens will work well in time; but like all new regulations, it requires a little patience before the people can be taught the benefits accruing from it, both to themselves and the church generally. The great desideratum in a large and scattered mission like this, is to get energetic collectors, for the people are always ready with an excuse, and very few of them are prompt in their quarterly payments.

"Last year's subscription from this mission was not so large as I could have wished, being only $80; for I felt sure we should manage to get $100; however, I trust we shall make up the deficiency this year. The new church at Mill Cove was consecrated last fall, when we enjoyed a visit of two days from the Bishop, who was accompanied by Canon Medley and Mrs. Medley.

"We are also looking forward to another visit, on July 26th, from His Lordship, for the purpose of administering the right of Confirmation. The candidates at present are not numerous, but I trust they will prove earnest Christians and staunch members of our church. The work in a country mission like mine is of the same character from year to year, so that I have nothing interesting to offer for members of the Church in other parts of the Province. Travelling over the same roads, meeting the same small number of worshippers; generally taking three services on Sunday, and one or more on week days, at certain seasons of the year,—there is a sameness about it, which would be depressing, were it not that we feel, that in God's temple, the humblest artisan is rewarded if he works honestly in the service, as well as those who occupy prominent positions, and have the charge of directing and controlling large masses of men."

GREENWICH & WICKHAM.—Rev. D. W. Pickett reports contributions not less than $80.

HAMPTON.—Rev. Canon Walker reports $89.50 as the contributions from this parish, to which an increase may yet be made.

KINGSCLEAR.—Mr. A. Rankin Bedell, one of the Lay Delegates, reports contributions to the amount of $91.64.

KINGSTON.—Rev. W. E. Scovil writes that the contributions from this parish, for the general purposes of the Society, are $141.00. In consequence of his absence and sickness last year, the subscription list was not made up in time to be published in

the Report, but the money was paid to the Treasurer, and the list and statistics will be included in the Report of this present year.

LANCASTER.—Rev. W. S. Covert reports that, through the kind efforts of Mrs. S. G. Andrews, a large increase has been made in the contributions from this parish, which are $62.64.

MAUGERVILLE AND BURTON.—Rev. R. Simonds reports contributions to the amount of $130.03.

MONCTON.—Contributions are reported from this parish, amounting to $70.20.

NEWCASTLE AND GLENELG.—Rev. G. H. Sterling reports as follows:

"In addition to the usual work required by a Missionary in a large parish like this, I have been engaged in superintending the repairs of St. John's Church, Glenelg. The work, which was commenced last September, was so far completed by November, as to allow us to occupy the building for Divine Worship.

"This summer, I trust, we shall get the Church quite completed. I am happy to be able to report increased contributions from my mission. From Newcastle, $201.14. From Glenelg $45.11, being more than double that of last year. Total, $246.25."

PETERSVILLE, &c.—Rev. Charles R. Matthews writes that the parish church has been completed at a cost of $3,200. It was consecrated by the Bishop on the 19th inst. "There is a debt of some $600, which has," Mr. Matthews adds, "been assumed by a few of us, and which I trust, through God's blessing, will soon be discharged."

Mr. Matthews mentions the great loss the mission has sustained by the sudden and mournful removal of the senior Church Warden, Mr. C. R. Bayard. He not only took a deep interest in the church's welfare, but was ever "ready to give," and most hospitable to all comers, especially to the clergy. As the disease which clouded his latter days crept over him, he seemed to turn more for consolation and support to the Word of God and prayer.

There was no collection made in this mission for the Society for the Propagation of the Gospel, as for some years past contributions have been made to the Church Missionary Society, and in aid of its missions the sum of $31 was forwarded during the present season.

Owing to absence from the mission last autumn, and the inclement state of the weather during the late winter months, the record of parochial duty fell rather below the usual average.

Contributions amount to $62.

PETITCODIAC.—Rev. C. Willis reports that the services at the different stations in this mission have been performed when it was possible to reach them. Owing to the unusually severe snow storms in the spring, and the dreadful state of the roads ever since, the attendance has not been so large as it would otherwise have been; for this reason the quarterly collections have not been so regularly made.

The Contributions amount to $50.42.

PRINCE WILLIAM AND DUMFRIES.—Rev. E. A. W. Hanington writes, that " in reviewing the past year there is very little to record.

"Death, ever removing some of the congregation of the Church upon earth, has, this year, taken from us four of our old and faithful communicants. Of them, Thomas Jones, Esq., is particularly missed, as in his removal we lose one of the most zealous and earnest supporters of the Diocesan Church Society."

Mr. Hanington mentions the benefit of special services held in his mission in August last, and adds, " Although we have felt the loss of some loyal members, we have had many new subscribers added to our list, bringing the amount collected slightly in advance of last year."

Contributions amount to 98.03.

QUEENSBURY.—Rev. W. H. Tippet writes that the contributions from this parish amount to $73.98.

RICHMOND.—Rev. W. Henry Street reports that the contributions are $80, and he writes as follows:

" The sad want of suitable buildings for Divine Worship, to which I referred in my last report, has, thank God, been supplied in one portion of this mission, by the completion and consecration of a neat and handsome Church, at Richmond Corner. The consecration took place on the 30th ultimo. It was a consummation for which, during the last year, we had worked hard.

"Joyfully and thankfully, therefore, did we all go to the House of God to join in the solemn service and listen to the wise teachings and kind admonitions of our beloved Bishop. The Congregation was large and attentive, a goodly number remaining to participate in the Holy Communion.

" Nothing has been spared within the compass of our means and ability to make the building churchlike. It it is a Gothic structure, finished in the interior with ash and butternut. All the windows are memorial, of stained glass. The East window is in memory of the late Rector of Woodstock.

"With all this, I have the satisfaction of adding, that the Church is entirely free of debt. For church purposes, including the sum required by the Society towards the clergyman's salary, and the subscriptions to the Society itself, between *ten or eleven hundred dollars* has been raised by this small parish during the past year.

"Before closing this report, I beg to bring before the notice of the Society a new church in another part of my Mission, viz., South Richmond, which we shall endeavour, this summer, to push forward toward completion, although I fear we shall struggle in vain, unless we obtain some outside help. In that part of the Mission there is but a very small body of church members, and the want of a consecrated building interferes much with their progress. Cannot the Society assist this necessary work, and encourage these people by making a grant to their Church?"

ROTHESAY.—Rev. Francis Partridge has inclosed the following report:

"You will naturally not expect a very long report from me this year, since I have been but a short time in the parish. There are, I think, about 90 church families, representing, perhaps, 400 or 500 persons. I find everywhere in making my visits a strong feeling of attachment to the Church, and appreciation of the privilege of frequent and regular services and ministrations. There is a cordial feeling of goodwill between the various bodies of Christians.

"There are in the Parish 2 consecrated churches; one at Hammond River, the Parish Church, dedicated to the Holy Trinity, the other at Gondola Point, called St. Luke's. Besides the regular services every Sunday in these, there is a third congregation in Rothesay proper, at present worshipping in a Presbyterian Kirk, of which the Church has had the use for several years. A movement has been set on foot for some time past to purchase this building from the Presbyterians. Some influential parishioners are opposed to this, and wish to build a new church. The latter would be, I think, decidedly the more satisfactory course to adopt; still there are many grave reasons in favour of the former. The matter is not settled yet, and it is at present uncertain which way it is likely to turn.

"The Bishop held a Confirmation here in May, on Ascension Day, when 38 candidates were presented for that Holy Rite, of whom 34 are communicants. There should have been at least 50 candidates, but the snow was so deep this winter, that many of them were unable to attend the classes.

"I am happy to say that there is every prospect of the Parish of Rothesay, so far as I can judge, becoming a united and consistent branch of the Church. I am beginning to know the people, and to like them more and more. I have experienced uniform kindness from all since I took charge of the Parish.

"I am afraid that the subscriptions to the Church Society this year will not be so large as I could wish. The Parish has borne a good deal of expense during the past year. The Rectory has been built, at the cost, with land upon which it stands, of $4000; a barn and outhouses are now in course of construction, which, with proper fences, will cost $500 more. The clergyman's salary, at the rate of $800 a year, has also been contributed to, and while these heavy expenses press upon us, our efforts

in aiding the D. C. S. will be less than might be expected. When, however, these are tided over, we shall trust to be, at least, not behind other parishes in similar circumstances.

"I hope in a short time to have three Sunday Schools in full work I cannot hope to superintend them all myself, but there are faithful and true fellow-helpers, some of whom have had much experience, who will assist me in carrying them on.

"The musical part of our services is fair, and the responses becoming very hearty. With God's blessing on our work, I shall hope to send you a more full, and in every way more satisfactory Report another year."

RICHIBUCTO.—Rev. N. A. Coster writes, that through the kind assistance of Miss Mary Foster and Miss Taylor. the subscription list in aid of the Society has this year been doubled.

"It is," Mr. Coster adds, "especially gratifying to me to be able to show that church contributions have been steadily increasing for the last few years, notwithstanding the many members we have lost. The parish has given according to its means to the missions of the Society for the Propagation of the Gospel, and to the deficiency fund of this Society.

"A new Sunday School room is being erected immediately among the houses of the labouring class belonging to the Church, who are shut out from the old church by the miserable pew system. The erection of this building was a vast undertaking after our late sad changes, for it is larger than our old church, and yet it is far advanced without our being in debt. In a few weeks it will be fit for use."

Contributions are $85.44.

SACKVILLE AND DORCHESTER.—Rev. G. Goodridge Roberts writes as follows:

"There have been, of course, the usual difficulties, drawbacks and discouragements, but none, I am thankful to say, of a special character. While we ourselves, as well as our flocks, fall so far short of the standard of zeal and holiness which our Divine Master sets before us, we can never review our work with unmingled satisfaction, and still less write of it with self-complacency. Yet for such signs of progress and improvement as God, from time to time vouchsafes to us, we may fitly express our gratitude to Him, and draw from them courage and comfort for the future. One most encouraging event of the past year has been the improvement of St. Ann's Church at Westcock, the old parish Church of Sackville. With the full consent of all the pew-holders, and by means of the liberal contributions both in money and work from those in the neighborhood who had formerly been unable to obtain sittings, the entire interior of the building has been re-arranged. The old pews and gallery have been removed, and two blocks of plain, open, *free* seats have been substituted, leaving a broad centre aisle, and two narrow aisles next the walls. The seats are neatly stained and varnished,

and the rest of the interior painted a stone colour. A partition has been removed by which about ten feet is added to the interior length of the Church, and a porch eleven feet square erected at the west end. The porch has an open roof, is ceiled with pine, stained and varnished. The chancel end is vastly improved by a new prayer desk, altar rails, carpets, and especially by a handsome east window, the last named, which cost, with expenses, about $100, being the gift of personal friends outside of the parish. I am very happy to say that the free seats have answered my hopes and expectations, by inducing the attendance of many in the neighbourhood who have seldom attended any place of worship for years past. The week-day services during Lent and the Friday afternoon Litany in this Church have been quite as well attended as similar services either in Dorchester or Sackville, and the congregations on Sunday are much larger than ever before.

"Another very gratifying cirumstance which I cannot refrain from briefly mentioning, was the presentation to me, by my Sackville parishioners, in January last, of a purse of $105, besides a considerable quantity of provisions, accompanied by an affectionate address.

"I have to report $200 as our subscription to the Diocesan Church Society for the present year."

St. Andrews —Mr. G. D. Street, Secretary of this Committee, reports contributions as follows: St. Andrews, $204.47; Chamcook, $78.63; total, $283.10.

Rev. Francis Partridge, for several years assistant minister in this parish, accepted the rectorship of Rothesay in January last. In many ways Mr. Partridge's work here has been a great benefit, and his departure was universally regretted. His place has not since been supplied.

St. George and Pennfield.—Rev. R. E. Smith.

"I hope that our contributions may amount to $170 or upwards. They are $175.80

"As a rule, I have held 3 services on Sunday, with the exception of once in the month. During the solemn season of Lent our services here are more frequent, being held twice a week or oftener, besides Sundays and on Holy Week, daily service. Our celebrations also were more frequent. We made use of the Lenten Office compiled by His Lordship the Bishop with much benefit. Twenty-two persons were confirmed by His Lordship on June 2nd. The greater number becoming full members of our Church. About 10 candidates were prevented from attending by the very inclement weather, they living at a distance.

"St. Mark's Church, St. George, has been thoroughly cleaned, stained and painted inside, making it look, at all events, decent.

"At Pennfield the new open sittings have been in use since

August last. They look very well indeed, and I think that our congregation have almost doubled since they were put up.

"We intend this summer, (D. V.,) to add a chancel. The present antique pulpit and reading desk are to be replaced by new ones promised by the Bishop. The chancel window has been promised by Mrs. Neville G. D. Parker, of St. Andrews, late of St. George, and the lumber by Mr. James Gillespie, Church Warden. Then we will be likely to worship in a church made more church-like and more suitable to God's service.

"The whole number of communicants' names on my List is 130; 25 of whom were added since my last report.

"Number of Baptisms 39, 3 of whom were adults. One of the latter, aged 75, a person much respected in the church and our community, was baptized and confirmed by the Bishop on June 3rd. Number of Burials 16, Marriages 6.

"This is a brief summary of the principal points in my year's work, on which work, imperfectly and feebly done, we would humbly crave God's blessing and mercy, the only means of making it of any benefit to the souls of those under my spiritual care."

St. Mark.—Mr. T. B. Hanington, Sec. of this Committee, reports that the contributions will amount to about $300.

St. Mary's.—Rev. W. Jaffrey has forwarded his returns, but has not yet finished his collections. The Society may expect the usual amount of $90.

Shediac. — Rev. G. S. Jarvis, D. D., reports an increased amount of contributions: it is $84.50.

St. Paul's, Portland. — Rev. Canon DeVeber states that the contributions for the Society are not fully completed They will equal the amount of last year, which was $721.

St. James. — Rev. W. Armstrong reports contributions amounting to $160; to which he hopes more may yet be added. This amount is smaller than last year on account of the extra collection in aid of the deficiency fund, and a collection this year for the Missions of the Society for the Propagation of the Gospel.

Simonds. — Rev. G. Schofield reports as follows:

"The contributions from this parish to the D. C. S. for this year amount to $134.91; to the schedule fund $120.00, and to the India fund $12.42; making a total of $267.33.

"In the month of May last I had the pleasure of presenting to the Bishop eleven candidates for confirmation. By the kindness of the Rev. Canon DeVeber these persons were confirmed in St. Paul's Church, Portland, along with the candidates belonging to that Parish. This united service was very solemn

and interesting. Nearly all those confirmed belonging to both parishes afterwards partook of the Lord's Supper."

SPRINGFIELD AND JOHNSTON. — Rev. G. Rogers writes:

"My subscription list is not yet complete; but I do not anticipate so large an amount as last year. If this be the case, it will arise from the expenditure of a large sum. $260.00, in the purchase of a cabinet organ for the Church at Springfield. Our little band of worshippers has been thinned by death. Three of our young people at Springfield have been taken early to their rest. All of them most estimable persons, and a serious loss to the Church Militant. At Johnston, three of our old men, full of years, have also received the call. They were among the pioneers of the settlement. Their departure has created a blank, like the removal of some old landmarks, which time alone can remedy.

"The violent storms of last winter prevented me fulfilling all my appointments at distant stations; but now my services are regularly performed."

SUSSEX AND STUDHOLM. — Rev. Canon Medley reports contributions to the amount of $241.45, and has forwarded the following report:

"I had good hopes that when the time came for sending in my annual report to the Diocesan Church Society, I might have been able to have given the General Committee an account of rough work in some of my out stations, and also another report from personal observation of the present destitute state of the few scattered families of church people in the forsaken and neglected County of Albert. The season, however, has been so very late, and the country roads so almost impassable, that my good intentions have not been carried out thus far. I have found it quite as much as I could do to keep up the work in my three churches and two stations. Notwithstanding the frost, snow, wind, rain, and mud, which have met us in lively succession with scarcely any intermission for the six months past, I have only been forced to give up, I am thankful to say, two Sunday services and one week day service; and what is more satisfactory, where I have gone, no matter how bad the roads or how inclement the weather, I have always found a congregation to worship with me.

"For the last nine months at Studholm, we have worshipped, first in a barn, and then in the railway station, during the building of the new church. This was inconvenient, and a source of annoyance to some, but I am thankful to say the difficulty has been removed, and we now have the privilege of a newly consecrated church, and the Holy Eucharist is again celebrated in a place which is called by God's name. We have every reason to be extremely grateful for the help which has been given by our fellow churchmen in this work, and especially to our Bishop, who not only gave liberally in money, but also presented an organ to the church, free of all cost to the

parish, and intends, moreover, to join Mrs. Medley in giving a memorial window for the sanctuary. A portion of the parish of Studholm, which joins Mr. Willis's parish of Havelock, I have been unable to do much for, but I hope in a few months to be able to establish two stations in that direction. This will, however, depend upon my succeeding in securing the services of a Divinity Student, who will assist me on Sunday in holding public services, and also take charge, during the week, of a church school. This school will be opened in Sussex in July next, I trust, and will be assisted by a very generous grant of the Madras Board; and in consequence, the Madras system will be faithfully carried out. Such an institution is very much needed amongst us, and I hope it may meet with fair support.

"At Sussex the difficulty of a site for a new church still retards progress, but through the diligence and perseverance of the ladies, a considerable fund has been realized, and we are hoping that the obstacles may be removed before very long. The desolate tumble-down appearance of the old church, now, I believe, the last relic of the zeal of the Loyalists, does not encourage people to resort to it, and in winter it is not safe for delicate persons to remain in it for the whole length of the service. I should be thankful indeed if the wisdom of the General Committee of the Diocesan Church Society could untie this dreadful knot, which the experience and work of five years does not seem to have loosened much. However, it will not do to be discouraged, and I humbly thank God that there is greater harmony and a better feeling amongst us than there was a few years since.

"At Dutch Valley, some improvements have been made in the church, and the congregations are good. I regret much that I am unable to establish a Sunday school there, which is much needed, as many, even of the grown up persons, have had no education at all, and the children have not even a day school to go to. They have been very prompt in this district in meeting the required sum of $50 from the Diocesan Church Society — quite a large sum for them — and have also kept up the offertory collections to what they were before this sum was imposed upon them. This is only another proof of what can be done by our church people in the country districts, if the matter is only put before them. Now one last word about Albert. Is anything being done by the Schedule Committee for this part of our mission field? The people are ready and willing to raise the sum required, $200. Could they do this if there were no church people there? They may be few indeed, and my wonder is there are any left; but must not their hearts be still warm if they are willing to meet the Diocesan Church Society requirements; and, more than that, have they not souls as well as the missions whose wants are supplied, and whose readiness is sometimes brought out almost by compulsion? Let the Diocesan Church Society send a deputation to Albert, if there is

a doubt as to the statements I have made from time to time, (for it seems now as if I was almost the only Churchman, outside of Albert, who cares whether the County has a Missionary or not), and I am quite satisfied the field will not be found altogether barren. There are now three Churches unserved, and Mechanic's Settlement is ready for a fourth."

St. Stephen, Christ Church.—Rev. Joseph Rushton reports contributions to the amount of $29.00. He regrets that "owing to the various calls for other objects, the amount is not greater."

Trinity, St. John.—Mr. Sturdee, Secretary of this Committee, reports $407.02 as the amount of the contributions.

Upham.—Rev. S. J. Hanford is thankful to report that the contributions amount to $169.29.

"I may add also," Mr. Hanford says, "with a feeling of thankfulness, that the several parishes in this mission have been able to pay in their stated amounts for the missionary's stipend required by the society."

Wellington and Dundas, &c.—Rev. A. H. Weeks reports that the removal of several regular contributors has reduced the usually small annual offerings. They are $22.

Westmoreland.—Rev. D. M. Bliss cannot state the exact amount of contributions from this parish. The people seemed to have agreed to the necessity of replacing the present old parish church by a more suitable building, though a difference of opinion as to the site may delay the work.

Woodstock.—Rev. T. Neales writes as follows:

"The Society is well aware of the great amount of missionary work which ought to be done here, and how impossible it is for one clergyman to carry on this work, to say nothing of the progress which it is the earnest desire of us all the church should exhibit. Much is therefore undone; but, while I humbly endeavor, according to my strength, to perform my duty, I cease not to 'pray the Lord of the harvest that He will send forth more laborers into His harvest.'

"It is proposed to sell the glebe and church land, as the parsonage is inconveniently situated.

"It was not without comfort to me to find the regard which, during the past year, has been paid to the teaching of the church, manifested by the increased and steady attendance at the special services during the holy seasons of Advent and Lent, and more particularly through Holy Week, and I am willing to look upon this as a token that the Saviour's parting blessing is still aiding us.

"Contributions amount to $309.05."

From the foregoing reports, it will be observed that the income of the Society for the current year is but little over that of last year, and falls far short of what is plainly required by the Church in this Diocese.

Since the last meeting of the Society it has pleased God to call hence another of the clergy—the Rev. John Black, for many years a Missionary of the Society for the Propagation of the Gospel, and lately Rector of Kingsclear. Increasing infirmities have, for some time past, hindered Mr. Black from much active employment. He will be remembered by those who knew him as the courteous Christian gentleman, and the well-read theologian.

There are among the clergy several instances of advanced years, and health so impaired as to incapacitate them from that arduous labor which was readily performed in earlier life. The Church would do well to consider the propriety of making special provision for such cases, without a diminution of the present funds. It is clearly an act of justice not only to supply the needs of the widows and orphans of the clergy, but also to provide what is necessary for the worn-out servants of Christ. By securing in this way small retiring allowances, missions could be more rapidly supplied. New zeal, vigor and activity would, in many cases, make up all that the church would require to expend in the way referred to.

Mainly it is the business of this Society to supply the means for the support of those who are sent forth to do their Master's work. In this, it feels justified in calling upon every member of the Church for continued and increased offerings. The time, however, now has come when something more valuable than offerings of *money* must be looked for. The Church now *wants men*. Those most prominent among her members should dedicate to this holy service the best, the wisest, the most gifted of their sons to fill up the failing ranks of the clergy, and to form a fresh and advancing force "to the help of the Lord against the mighty."

PROCEEDINGS OF THE GENERAL COMMITTEE.

St. John, July 2nd, 1872.

The Committee met in the Trinity Church School Room at 7 o'clock, P. M.

The Right Reverend the Lord Bishop took the Chair.

Prayers.

Mr. G. Sidney Smith and Mr. E. B. Chandler, Junr., a Select Committee, reported the Lay Delegates duly qualified to represent the Local Committees, who, with the Clergy, at this and the following meeting, were as follows. Those marked * were not present, those marked ‡ were present only on Wednesday evening.

Andover,	Rev. L. A. Hoyt,	Lewis Pickett, Samuel Flewelling.*
Bathurst,	" W. L'B. McKiel,	S.L.Bishop,* Theo. Desbrisay.*
Blackville,	" W. Cruden,	J. Travis.
Burton,	" R. Simonds,	Hon. R. D. Wilmot, T. H. Beckwith.*
Cambridge,	" B. Shaw,	Lee Scovil*, Charles Scribner.
Campobello,	" J. S. Williams,	Hon. Capt. Robinson Owen, Hon. R. L. Hazen.*
Canterbury,	" T. Hartin,	Hon. Mr. Justice Fisher,* R. Robinson, M. P. P.*
Chatham,	" W. S. Neales,	W. Wilkinson.‡ G. A. Blair.‡
Clifton,	" D. I. Wetmore,	
Derby & Nelson,	" W. Cruden,	R. F. Butler, Evan Evans.*
Dalhousie,	" Philip H. Brown,	Hon. Mr. Justice Allen, A. Barbarie ‡
Dorchester,	" G. G. Roberts	Hon. E. B. Chandler,* D. Chapman.‡
Douglas,	" J. H. Saturley,	J. DeL. Robinson, S. J. Smith
Dumfries,	" E.A.W.Hanington,	Fred'k. Clements, H. Davidson.*
Fredericton,	" Canon Lee,	W. Carman, Hon. Mr. Justice Allen.
Gagetown,	" J. Neales,	George Currie,* Edward Dickie.*
Greenwich,	" D. W. Pickett,	W. B. McKeil, J. L. Wilmot
Hampton,		George Otty,* J. W. Wright
Kingsclear,		A. R. Bedell, Henry H. Sweney.
Kingston,	" W. E. Scovil,	Samuel Foster, W. P. Flewling.
Lancaster,	" W. S. Covert,	
Maryland,	" J. Pearson,	Jos. Whitaker.
Maugerville,	" R. Simonds,	J. S. Covert,* T. O. Miles.‡
Moncton,		Ezekiel Taylor, E. B. Chandler, Junior.
Newcastle,	" G. H. Sterling,	R. Rudder,* Thos. Maltby
Norton.	" E. A. Warnford,	J. E. Fairweather,* J.B.Simmond.

Pennfield,	"	R. E. Smith,	James Gillespie, Jas. McKay.
Petersville,	"	C. R. Matthew,	John Corbet,* D. Broodie.‡
Prince William,	"	E. A. W. Hanington,	
Peticodiac,	"	Cuthbert Willis,	E. Flewelling.
Queensbury,	"	W. H. Tippet,	B. Ingraham, W. Miller.*
Richibucto,	"	N. A. Coster,	
Richmond,	"	W. Henry Street,	Wm. Stokes, Ellis Cunliffe.*
Rothesay,	"	F. Partridge,	Thos. B. Dixon, S. S. Hall.‡
Sackville,	"	G. G. Roberts,	E. Cogswell,* W. C. Milner.*
St. Andrews,	"	Canon Ketchum,	G. D. Street, J. S. Magee.*
St. David,	"	J. S. Thomson,	Wm. Towers, J. P. Simpson.*
St. George,	"	R. E. Smith,	R. T. Clinch, W. Sutherland.*
St. George, Carleton,	"	T. E. Dowling,	Thos. Coram, Thos. McLaughlan.
St. Luke,			
St. James,	"	W. Armstrong,	Hurd Peters, W. B. Robinson.
St. Mark,	"	G. M. Armstrong,	F. Kinnear, Carson Flood.
St. Mary's,	"	W. Jaffery,	J. Woodforde Smith,* Thomas F. Barker.*
St. Paul,	"	Canon DeVeber,	W. C. Drury, T. E. Barker.*
St. Stephen,	"	J. Rushton,	P. M. Abbot, David Brown.*
Shediac,	"	Dr. Jarvis,	
Simonds,	"	G. Schofield,	G. A. Schofield, I. Allen Jack.
Studholm,	"	Canon Medley,	Isaac Foshay.
Sussex,		do.	Nelson Ardold, E. Crawford.
Springfield,			P. M. Raymond,* W. B. Scovil.*
Stanley,	"	W. Jaffery,	Thos. Seward,* Thos. Douglas.*
Trinity,	"	J. J. Hill.	John Sears,‡ G. W. Whitney.
Upham,	"	S. J. Hanford,	Joseph A. Fowler.
Waterboro,	"	B. Shaw,	V. W. Wiggins,* J. R. Wiggins.*
Wellington,	"	A. H. Weeks,	
Westfield,	"	E. S. Woodman,	N. H. DeVeber, D. W. Belyea.
Westmorland,			
Woodstock,	"	Thos. Neales,	C. M. Carman, T. G. Bourne.*

There were also present, Rev. Canon Scovil, V. P., W. M. Jarvis, V.P., Mr. W. H. A. Keans, Auditor, H. W. Frith, Treasurer, and the following members of the Executive Committee: Beverly Robinson, James R. Ruel, G. Sidney Smith, and T. W. Daniel.‡

The Secretary read reports of the Missionaries and of the Local Committees; he also read a report of the Executive Committee for the past year, and a report from the Loan Committee.

Read by Mr. Keans, a report of the Auditors on the Treasurer's Accounts. On motion of Mr. Hurd Peters, it was resolved, that the same be received, and entered on the Minutes.

AUDITORS' REPORT.

Report of the Auditors upon the Accounts of the Treasurer of the Diocesan Church Society, for the year ending 30th April, 1872.

No. 1 is an account of receipts from sources applicable to the general purposes of the Society, and expenditure of same. The balance in Treasurer's hands to credit of this account is $390.05

No. 2 is an account of receipts from parishes on account of the portion of missionaries salaries required to be paid by the several parishes, including the balance to the credit of this account at the beginning of the year. The cash balance in Treasurer's hands on this account is 358.00

No. 3 is an account of receipts and applications of the Clergy Widows and Orphans fund. Balance at credit of this account is 574.70

No. 4 is a statement of the fund named as the seventh object of the Society. Balance at the credit of this fund is 267.99

No. 5 is a statement of the Divinity scholarship fund. Balance at credit of this fund 71.74

No. 6 is a statement of the fund for Endowment of Parishes. Balance at credit of this fund . . . 10.70

In the four preceding accounts, a portion of the balances due to each fund has been carried to the capital account of each, raising the capital of

No. 3 to	. . .	$5500
" 4 "	. . .	3400
" 5 "	. . .	800
" 6 "	. . .	50

which amounts bear interest, accruing annually to the increase of each fund respectively.

No. 7 is a statement of the Ex-Treasurer's account, which has been reduced during the year by the payment of $300.80 (credited in investment act.) interest has also been received on this account amounting to . . 119.20

No. 8 is an account of monies received and paid in managing the investments of the Society. The sums charged as payments to capital account of funds Nos. 3, 4, 5 and 6, are credited as receipts in this account. The cash balance belonging to this fund is . . 1260.67

No. 9 is an account of receipt and remittance of collections in aid of Foreign Missions. Balance in hand . 59.00

No 10 is a statement of receipts of interest, and payment of same on the Richibucto trust fund.

No. 11 is a statement of balances, shewing total amount in Treasurer's hands 2992.85

The above accounts have been examined and found correct.

C. H. FAIRWEATHER, }
W. H. A. KEANS, } Auditors.

The Lord Bishop read the following letter from the Secretary of the Society for the Propagation of the Gospel, when, on motion of Mr. Frith, it was resolved that the same be inserted in the printed Report, as a part of the minutes of this meeting:

SOCIETY FOR THE PROPAGATION OF THE GOSPEL,
20 Duke Street, Westminster, S. W.,
29th May, 1872.

MY DEAR LORD:

1. I have the pleasure of announcing the amount of assistance which the Society can promise for the year 1873. The terms of the Society's Resolution are:

(6.) That the sum of £2,325 be granted for the Diocese of Fredericton, in the year ending 31st December, 1873, to be administered by the Bishop and committee, in accordance with the Society's Bye Laws and Regulations: that this grant be also charged with any claims for pensions which may arise in the year and be admitted by the Society; with any expense for the passage of missionaries from this country to Fredericton, which may be incurred here in accordance with the Regulations; and with any other expense strictly appropriate to the Diocese and sanctioned by the Society.

That the *pensions* of Mrs. Arnold and Mrs. Milner (together amounting to £100) be paid in 1873 as heretofore.

That the sum of £120 be granted for six *Divinity Exhibitions* at King's College in 1873; three of £25 each, and three of £15 each.

2. Last year the Society made an appeal to the Christian sympathy of all our friends and fellow-labourers in foreign parts, by proposing that "*in every Christian congregation, which derives help from the Society, an annual collection should be made, to assist the Society in its missionary work among the heathen in India.*" In some colonial dioceses this appeal has met with a hearty response, as the enclosed "List of Foreign Contributions to 31st December, 1871," will show; and the offerings have been acknowledged already, in each case, with the thanks of the Society. It is much to be desired that the sympathy thus called forth partially, should spread farther, and should continue so long as the great common duty of proclaiming the Gospel of Christ to our heathen fellow-subjects claims the co-operation of every Christian abroad as well as at home. I am instructed to express a hope that the Society may receive at least some small token of sympathy in missionary work from every congregation, assisted by the Society, in your diocese. I would further ask you to let me hear, before the end of this year, what reception the proposal meets with in your diocese. We trust that by stirring up the zeal of many hearts in this cause, the progress of missions throughout the world may, by God's blessing, be accelerated.

3. We are sure you will agree with us in thinking that growth towards a state of independence of extraneous support is the proper accompaniment of missionary efforts. Progress is essential, though it may be rapid or slow, according to Providential circumstances. The Society has thus stated, in two Regulations, what is generally expected:

(a). "The time during which a Christian congregation or mission is allowed to receive grants from the Society, does not, under ordinary circumstances, exceed nine years; in which time it is expected that a church, a parsonage, and an endowment, will be provided."

(b). "Where the population is mostly heathen, as they are converted and gathered into congregations of native Christians, the Society requires that such native congregations shall build and maintain their own churches, and contribute towards the support and endowment of native pastors."

If there be in your diocese any congregatian which does not comply with the conditions of the Society's assistance, I am desired to request that in each case a special enquiry be made this year of the reasons (whether special privileges of, or covenants with, the clergy or other reasons) which have prevented compliance, and that you would have the kindness to communicate them to the Society. The Society, on the one hand, cannot continue to support the ministrations of the Church in any one place permanently; and on the other hand, it does not contemplate a reduction of the salaries received by missionary clergymen, which are now, in almost all cases, fixed at the lowest possible rates. But it requires, in all cases, that local Sustentation Funds and local contributions of Christians should gradually take the place of English alms as a support of the Christian ministry, and that this should be aimed at from the beginning, constantly pursued, and effected within a reasonable time. Where this is not done, the clergyman who is partly or entirely supported by the Society should be transferred, with the Society's concurrence, to some other field of labour.

In making this request we are actuated by no other motives than these: First, a desire to see our sister churches in a state of independent reliance on the resources with which God endows them; and secondly a desire to be enabled to send the message of salvation from our English Church to new fields Providentially opened to us from time to time.

With sincere prayers for your Lordship's welfare, and for the prosperity of the diocese,

I am, my dear Lord,
Yours very truly,
W. T. Bullock, Sec'y.

P. S.—I add in the margin a list of missions which we believe have been aided by the Society for more than ten years: Douglas, 1828; Fredericton, 1824; Shediac, 1824; Kingston, 1786; Westmoreland, 1791; Sussex Vale, 1792; St. George, 1823; Richibucto, 1826; Bathurst, 1828; St. David, 1846; Lan-

caster, 1856; Gagetown, 1786; Queensbury, 1846; Upham, 1846; Woodstock, 1792; Hampton, 1819; Prince William, 1794; Chatham, 1848; Norton, 1796; Andover, 1848; Sackville, 181[illegible]; Campobello, 1791; St. Mary's, 1848; Springfield, 1799; Westfield, 1823.

The Secretary read the following report from the Rev. J. Pearson, as Secretary of the Widows' and Orphans' fund. On motion of the Hon. Capt. Robinson-Owen, it was resolved that the same be received.

To the General Committee of the Diocesan Church Society.

As Secretary of the Widows' and Orphans' Fund I beg to report that, in accordance with the rules, I have issued fifteen certificates of membership, and that the payment made by the clergy, together with the collections in the churches, amount to $293.51, which sum has been paid to the Treasurer by me. Since the first of May I have also received several collections, which will appear in the account of next year.

I regret that so few of the clergy have availed themselves of the benefit of the fund, but trust, that as its advantages are better understood, the number of members will be largely increased.

JOHN PEARSON,
Secretary W. & O. Fund.

Mr. G. A. Schofield presented a report from the Schedule Committee, which he read. On motion of the Rev. Canon Scovil, it was resolved that the same be received, and referred to the Schedule Committee to be elected this evening.

On motion of the Rev. Canon Medley, it was resolved that the Bye Law 4, Section B, be amended so as to require the agreement made with the Society to be completed before the 1st Sept. in each year.

On motion of Mr. G. Sidney Smith, it was resolved that the meeting do now proceed to nominate and elect members of the Schedule Committee.

Several persons having been duly nominated, the vote was taken by ballot, and Messrs. T. B. Hanington and W. C. Drury having been appointed tellers, the following gentlemen were reported as duly elected members of the Schedule Committee: Rev. Canon Lee, Rev. G. M. Armstrong, Rev. Canon DeVeber, Mr. G. A. Schofield, Mr. G. Sidney Smith, Mr. W. M. Jarvis, Hon. Mr. Justice Allen, and Mr. S. D. Berton.

The Secretary read certain applications for grants from this Committee.

The Committee adjourned till to-morrow evening at 7 o'clock.

WEDNESDAY, July 3rd 1872.

The Committee met at 7 o'clock.

The Lord Bishop in the chair.

Prayers.

Read minutes of last meeting.

Mr. George A. Schofield, from the Schedule Committee, presented the following report, which was received, and the scale of appropriations was then taken up and considered by the committee, and the following grants were passed for the missionary services of the present year, on condition of the payment of the sums named on the part of the several parishes or missions, with the exceptions mentioned below.

To the General Committee of the Diocesan Church Society.

The Schedule Committee beg leave to report that they have examined the statement of grants which was referred to them, and they would recommend that the following grants and conditions be adopted:

GRANTS RECOMMENDED FOR 1872.

Mission or Parish.	To Miss. Salary.	Grant made in aid.
Albert,	$200	$400
Andover,	200	500
Bathurst,	240	560
Buctouche,	120	480
Cambridge,	280	520
Campobello,	140	480
Canterbury,	160	400
Chatham,	420	300
Derby and Nelson,	140	480
Dalhousie,	300	400
Douglas,	200	560
Gagetown,	200	500
Grand Manan,	100	400
Greenwich,	180	560
Hampton,	S. P. G. List	735
Kingsclear,	260	300
Kingston,	360	400
Lancaster,	280	480
Maugerville and Burton,	400	300
Moncton,	300	300
Newcastle, &c.,	300	380

New Maryland,	80	160
Norton,	200	480
Petersville,	360	200
Petitcodiac,	160	480
Prince William,	240	520
Queensbury,	100	520
Richibucto,	S. P. G. List	490
Richmond,	320	380
Rothesay,	400	200
St. David and St. Patrick,	200	500
St. George and Pennfield,	280	490
St. Mary's and Stanley,	160	560
Sackville and Dorchester,	460	200
Shediac,	S. P. G. List	735
Simonds,	120	600
Springfield and Johnston,	260	440
Sussex and Studholm,	420	300
Upham, etc.,	280	480
Westfield,	180	500
Westmoreland,	240	260
Woodstock,	420	280
Chamcook,	80	120
Clifton,	60	60
	$9700	$18,280

The Committee have had under consideration applications for an assistant clergyman at Woodstock and Florencevilie, and for other assistance to the Parishes of Derby, Richibucto, Sussex, Canterbury, and Blackvilie.

They regret that, as the payments on account of missionary salaries exceed the estimated income by about $750, they cannot recommend any grants for local purposes.

The Committee feel that there is a great necessity for the services of a missionary in many parts of the Diocese, which are so far from any resident clergyman, that they very seldom have any one to minister to them. They therefore recommend that a sum be placed at the disposal of the Schedule Committee, to enable the Bishop to employ a travelling missionary. The Committee hope that an earnest effort will be made to increase the income of the Society, so that there may be more new missionary work done, and that the grants may not have to be reduced in consequence of the want of funds.

Respectfully submitted,

W. Q. KETCHUM,
WM. H. DEVEBER,
CHARLES LEE,
G. M. ARMSTRONG,
JOHN C. ALLEN,
G. SIDNEY SMITH,
W. M. JARVIS,
H. W. FRITH,
S. D. BERTON,
GEO. A. SCHOFIELD } Committee.

On motion of Mr Barbarie, the position of the mission at Dalhousie was considered, and additional offerings to that mission were made at the meeting. The grant then was altered as follows:

From the mission $200, grant in aid $500.

At the suggestion of the lay delegates from Kingston, the following alteration was made in the grant to that parish:

From Kingston, including Clifton, $420; grant in aid, $460.

It was moved by Mr. Schofield, that the sum of $ be placed at the disposal of the schedule committee to enable the Lord Bishop to employ a travelling missionary. Whereupon, it was moved in amendment by Mr. Carman, that the sum of $ be granted to the Lord Bishop, for the like purpose. The amendment was lost, and the original motion was carried in the affirmative, and the blank filled up with the sum of $600.

On motion, the following appropriations were made for the current year:

To the Widow of the late J. M. Stirling.....	$100 00
The Treasurer of the Society.....	200 00
The Secretary.....	100 00
The Executive Committee for contingencies....	300 00

On Motion of Mr. G. Sidney Smith, it was

Resolved, That the meeting do now proceed to the election of the officers of the Society, and of the Executive Committee, by nomination and ballot.

Whereupon Mr. H. W. Frith was nominated as Treasurer, the Rev. Canon Ketchum, D. D., as Secretary, and Mr. C. H. Fairweather and W. H. A. Keans as Auditors; and no other persons being nominated, they were declared duly elected.

The ballot having been duly taken, the following gentlemen were elected as members of the Executive Committee:

Hon. Mr Justice Allen,	Mr. A. Inches,
Mr. S. D. Berton,	" T. B. Hanington,
" T. W. Daniel,	" B. L. Peters,

Mr. T. Barclay Robinson,	Mr. Hurd Peters,
" R. T. Clinch,	" Jas. R. Ruel,
" W. Carman,	" W. P. Flewelling,
" G. E. Fenety,	" E. Symonds,
Hon. Mr. Justice Fisher,	" J. Woodforde Smith,
Mr. G. Roberts, Ph. D.	" G. Sidney Smith,
" I. Allen Jack,	" J. Travis,
" G. A. Schofield,	" C. W. Weldon,
" W. F. Harrison,	" G. W. Whitney.

Mr. Carman gave notice that at the next annual meeting of this committee, he will propose the following alteration in the 13th Art. of the Constitution of the Society; viz., to strike out the words "St. John and Fredericton alternately," and substitute the words "such place as the General Committee shall direct."

A motion of Mr. Wilkinson, to adopt the alteration in the Constitution, of which notice had been given, (See 36th Report, pages 45 and 46) was not adopted by the committee.

On motion of Mr. Frith, the following alterations in the Constitution of the Society, adding an additional object, was adopted by the majority required:

11. "Aid to Foreign Missions of the Church of England: with the understanding that subscriptions for this object may be limited to any organization in connection with the Church of England, but if not so limited, will be forwarded to the Society for the Propagation of the Gospel, for the general purpose of that Society."

To this resolution the Lord Bishop has given his approval in writing.

On motion of the Rev. J. Pearson, it was

Resolved, That a committee be appointed to report at the next meeting of the Diocesan Church Society upon the fund for those Clergymen who may be incapacitated by age or infirmity, and that Mr. Carman, Mr. G. A. Schofield, and the Rev. J. Pearson, do compose such committee.

On motion of Mr. Travis, it was

Resolved, That a committee be appointed to report at the next meeting of this Society, on the advisability of

merging the Society in the Synod, and of clothing the Synod with all the powers now vested in the Society; and further resolved, that the said committee also then report as to the necessary legislation to carry such change into effect; and that they be instructed to inquire and report as to the mode in which the proposed change has been effected, and with what result in other Colonial Dioceses; and on motion resolved, that Mr. Travis, Hon. Mr. Justice Allen, and Mr. W. M. Jarvis, do compose the said committee.

Mr. Travis gave notice of the following alterations in the Constitution of the Society, to be proposed at the next annual meeting of this committee:

"That the Constitution, Bye Laws, Rules and Regulations of this Society be repealed, cancelled, abrogated and annulled, with a view of vesting the rights and funds of this Society in the Synod of this Province."

A resolution with reference to glebe lands was proposed by Mr. Jack; whereupon, it was moved by Mr. Jarvis, and resolved, that the matter be referred to the Executive Committee, with full power to deal with the subject included in Mr. Jack's resolution.

On motion of Mr. Jarvis it was

Resolved, That the thanks of this Society be given to the gentlemen controlling the various lines of railway and steamers, for their kindness and courtesy in permitting the Clergy and Lay Delegates to pass on their lines at reduced charges, during the present week.

On motion of Rev. S. J. Hanford, it was

Resolved, That the thanks of this committee be presented to the Rector, Church Wardens and Vestry of Trinity Church, for the use of the school room for the late meetings of this Society.

The Lord Bishop left the chair, and, on motion, Mr. Jarvis, V. P., took the same.

Whereupon, on motion of Mr. Wilkinson, seconded by the Rev. Dr. Jarvis, it was resolved unanimously, that the best thanks of this meeting be tendered to his Lordship for his kind and patient conduct in the chair.

JOHN FREDERICTON, *Chairman.*

WILLIAM Q. KETCHUM, *Sec'y.*

ANNIVERSARY MEETING.

St. John, July 4, 1872.

The Anniversary Meeting was held in the Trinity Church School Room, at 4 o'clock P. M.

Present:

The Right Reverend the Lord Bishop in the Chair.

The Clergy and Lay Delegates, &c.

Prayers.

The Lord Bishop addressed the meeting.

The Secretary read an abstract of the Annual Report.

It was moved by Mr. John Sears, seconded by Mr. Geo. D. Street, and resolved unanimously, that the Report be received and printed under the direction of the Executive Committee.

REPORT OF THE PROCEEDINGS OF THE EXECUTIVE COMMITTEE OF THE DIOCESAN CHURCH SOCIETY, FOR THE YEAR ENDING JUNE, 1872.

The minutes of this committee, at its meeting on the 7th July, 1871, are published in the 36th Report, pages 50-51.

The committee met at St. John, Oct. 4th, 1871, Rev. Canon Scovil, V. P., in the chair. In the absence of the Secretary, the Treasurer acted in his place.

The Chairman reported that the Loan Committee had not had opportunity to make an enquiry with reference to the application from the Parish of St. Mary's, and asked for further time, which was granted.

Mr. G. A. Schofield reported verbally from the committee on glebe lands, and that all steps possible had been taken to ascertain the position of a large quantity of glebe lands, immediate attention to which, they understand, is required.

Ordered that the following bills be paid:

Messrs.	Barnes & Co. for printing the Annual Report,....	$183 37
Messrs.	J. & A. McMillan, printing,.....	14 50
Mr. G. A.	Schofield's account, printing, &c.,.....	7 35

The Treasurer submitted his quarterly statement, showing a balance on hand of $5119.39.

A form of certificate was submitted to be issued by the committee, for making provision for the Widows' and Orphans' fund, and authority was granted to the Secretary to affix the seal of the Society thereto.

Authority was given to the Secretary to procure sufficient number of postal cards for notices of the meetings of the Society, and also 500 copies of a form of returns, requested from the missionaries of the Society.

Mr. G. Sidney Smith submitted correspondence from Mr. J. G. Woodward, respecting the DeWolf lease held by him.

The Chairman reported that the Loan Committee had effected insurance for $4000 on the reversionary interest of the Society, in buildings on the North Market Wharf,

left to the Society by the late S. Scovil, Esq., of Cambridge; and it was resolved that the action of the Loan Committee be approved.

The next meeting of this committee was held at Fredericton, on the 3d January, 1870.

The Lord Bishop in the chair.

A statement of the Treasurer's Account was read, and also a report from the Loan Committee.

It was ordered that the Treasurer be authorized to pay the sum mentioned in the said Report, to the Rector of St. Mary's, towards the local endowment of that parish.

Mr. I. Allen Jack submitted a report from the committee on glebe lands, whereupon it was ordered that the same be received, and the committee be requested to continue their inquiries.

It was also resolved, with reference to the glebe land report, that the 3d tract therein mentioned be conveyed to the Rector, Church Wardens, and Vestry of St. Peter's Church, Kingsclear; and that tracts 21, 22 and 29 be conveyed to the church corporation of St. Andrew's Church, in the Parish of Salisbury, and tract 25 to the church corporation of St. George, Moncton, upon their respectively paying the expenses.

It was ordered that the following bills be paid:

The Glebe Land Committee, incidental expenses,.....	$10 00
Messrs. Barnes & Co., printing notices,.....	4 00

The Lord Bishop read a letter from the Society for the Propagation of the Gospel, respecting the renewal of the Grants to this Diocese; whereupon, it was resolved that His Lordship the Bishop be requested to ask for a continuance of the same.

It was ordered that the Treasurer do remit to the Society for the Propagation of the Gospel, the collections made in the Diocese for foreign missions; and it was further ordered that he be authorized to pay to the widow of the late Rev. John Black, the quarter's salary due on the 1st inst.

The next meeting of this committee was held in St. John, on the 6th March, 1872.

The Lord Bishop in the chair.

A letter was read from the widow of the late Rev. John Black; and it was thereupon resolved, that this committee do recommend the General Committee that a pension of £50 sterling per annum be granted to Mrs. Black, to commence from the 1st January last, and that till the next meeting of the General Committee, the Treasurer be authorized to pay the amount above-named as it may become due.

The Treasurer submitted a statement of his account made up to the 4th March inst., shewing a balance on hand of $939.96, exclusive of a balance of $2000 at interest in the Bank of New Brunswick.

A committee was appointed to make arrangements for the annual meetings of the Society, composed of the following members: Rev. Canon Lee, Rev. T. E. Dowling, and Messrs. W. M. Jarvis, G. A. Schofield, Hurd Peters, R. T. Clinch, H. W. Frith, W. Carman, T. W. Daniel, G. W. Whitney.

Read an account from the Secretary for postage and incidental expenses from July last to this date, amounting to $15.87. Ordered that the same be paid.

Mr. G. A. Schofield, from the Schedule Committee, reported that the Parish of Westmoreland had failed to enter into an engagement with the committee, and in paying the amount required in aid of the missionary's support, and that the payment of the Grant from the Society ceased from the 1st January last.

A motion was made by Mr. I. Allen Jack to the effect that an action of ejectment should be brought by the Society to recover certain lands to which the corporation of St. George's Church, Moncton, are entitled, upon the execution on the part of the said corporation of a bond to indemnify the Society from any cost in the suit referred to. Whereupon the said motion was decided in the negative.

It was ordered that a bill of Messrs. McMillan for printing be paid, on the approval of the Chairman of the

Loan Committee and of the Secretary of the Schedule Committee.

The committee met at Fredericton on the 5th June, 1872, when the report of the proceedings for the past year was submitted and ordered to be laid before the General Committee.

A report of the Loan Committee was also presented and received, and also a statement of the Treasurer's account.

A report from Mr. I. Allen Jack on the part of the Glebe Land Committee was read, and it was resolved that the committee be requested to continue their valuable services, and that tract No. 5 be conveyed to the Rector, Church Wardens, and Vestry of the parish church at Andover.

Application was made on the part of the Rev. C. Matthews for a certificate from the Widows' and Orphans' Fund; and it was resolved, that if Mr. Matthews joins the association before the 1st July next, he can be admitted upon his paying the full annual sum required by the rules of the Society, and one half more of that amount, and also upon his furnishing a medical certificate to the Secretary of the state of his health.

The following accounts were ordered to be paid :

H. A. Cropley, printing certificates W. & O. fund,.....	$7 50
The Loan Society for stationery, postage, &c.....	11 69

The committee met at St. John the day after the Anniversary Meeting, (July 5th, 1872). The Lord Bishop in the chair.

The following motion was made by Mr. G. A. Schofield:

Resolved, That 3,500 copies of the Annual Report be printed, and that the Rev. W. H. DeVeber, the Rev. Dr. Lee, Mr. G. S. Smith, Mr. W. Carman, and the Secretary, be a committee to attend to that duty, and that it be an instruction to the committee to ask for tenders, and in case the tender made by a churchman be as low as any other, he shall have the preference.

Whereupon, it was moved, in amendment, by Mr. Jarvis, to strike out the words after "duty," which amendment was carried in the affirmative; and, on motion, it was resolved to add the name of the Rev. T. E. Dowling to the said committee.

It was resolved that the Rev. Canon Scovil, Messrs. W. M. Jarvis, B. Lester Peters, G. Sidney Smith, J. Travis, and the Treasurer, do form the Loan Committee for the ensuing year.

It was resolved that the Rev. J. Pearson be the Secretary of the Widows' and Orphans' Fund for the ensuing year.

On motion of Mr. Frith the following resolution was adopted:

Whereas, A lot of land, situate in the Parish of St. Martin's, in the City and County of St. John, was conveyed by deed, dated 11th June, 1847, to the Bishop of Fredericton, his heirs and assigns, intended to be held by him in trust for church purposes; and whereas His Lordship being desirous of correcting the error in the mode of conveyance to him, and to place the title of the said premises in the Diocesan Church Society for the purposes of such intended Trust, has made a conveyance to the Diocesan Church Society for the uses and purposes intended; Therefore

Resolved, That the deed from His Lordship be received and duly registered in the said City and County of St. John.

The following resolution referred to this committee by the General Committee, was moved by Mr. I. Allen Jack:

Resolved, That application be made to the legislature of this Province, or to the legislature of Canada, as in the opinion of the Executive Committee may seem advisable, for the passage of an Act enabling the Diocesan Church Society of New Brunswick, by the vote of the General Committee or of the Executive Committee of this Society, to sell absolutely, or to lease in such manner and for such rentals and terms of years as either of the said committee may deem advisable, all or any of

the said lands now held by the Society under Chapter 76, 34 Victoria, of the Statutes of New Brunswick or otherwise, the proceeds of such sales or leases to be applied in accordance with the original trusts upon which the same are held, or in such other manner as either of the said committees may think best, and the legislature passing the Act may permit or approve.

To this the following amendment was moved by Mr. Jarvis, and carried in the affirmative: that the Glebe Land Committee, to be appointed at this meeting, be requested to report specially at the next meeting of this Committee, on the reason and necessity for the legislation, proposed in the above resolution.

It was resolved that Messrs. I. Allen Jack, J. R. Ruel, G. A. Schofield, C. W. Weldon, and G. Sidney Smith, be appointed a committee to carry out the recommendations contained in the report of the Glebe Land Committee appointed last year; and that the resolution moved by Mr. Jack at this meeting be referred to the said committee.

REPORT OF THE LOAN COMMITTE FOR THE YEAR ENDING 1st MAY, 1872.

To the Executive Committee of the Diocesan Church Society of New Brunswick.

The Loan Committee, referring to the report of last year, (page 51) the recommendations of which were approved by the General Committee and ordered to be carried into effect, submit the following account of moneys received for investment, and invested during the year ending 1st May last:

Balance then at credit of investment account,		$ 812 53
Received since Mrs. Hall's legacy,	$800 00	
" " Principal Plant Mortgage,	296 00	
		1096 00
Transferred from Accumulated Interest account to		
Widows' and Orphans' Fund	$110 66	
Education and Aged Clergy, do.,	455 73	
Divinity Scholarship, do.,	99 86	
Endowment of Parishes, do.,	1 09	
		667 34
Received from Rev. W. E. Scovil on account Ex-Treasurer's Debt,		300 80
		$2876 67

INVESTED DURING THE YEAR:

In City Debt Debenture, $800 at 2 per cent. pr.	$816 00	
York County Debentures, 800 " "		
		1616 00
Leaving balance for investment,		$1260 67

less $50 the amount at the credit of the Endowment of Parish Fund, which has been ordered to be paid over to the local endowment of the Parish of St. Mary's, but has not as yet been called for by the Rector.

The debt of the Ex-Treasurer having been reduced as above stated, by $300 80, now stands at $1803 97. The interest is paid in full up to April last.

The Special Fund of the Society now stand as follows, viz.,

Clergy, Widows' and Orphans' fund,	$5500 00
Education and Aged Clergy,	3400 00
Divinity Scholarship,	800 00
Endowment of Parishes	[illegible] 00
General Purposes,	11,650 64
Total,	$21,400 64

No other change in the investments of the Society has occurred during the year.

The balance in hand will be immediately invested in debentures, which will now probably be procured at par.

Respectfully submitted,

W. Scovil,
W. M. Jarvis,
B. Lester Peters,
H. W. Frith,
W. Carman.

June 3d, 1872.

TREASURER'S ACCOUNTS FOR THE YEAR ENDING MAY 1st, 1872.

No. 1. General Purposes.

Receipts:			
Subscriptions and Collections, per statement A.....			$6937 41
Interest as per account No. 2.....			799 89
Proceeds S. P. G. Grant, £2430,*.....			11,808 81
Parishes as per account No. 3.....			8,550 83
5 per cent. on interest of Special Funds towards working expenses, viz.,			
Widows' and Orphans' Account, No. 4,...$16 50			
Education and A. C. " " 5,... 10 20			
Divinity Scholarships " " 6,... 2 40			29 10
Cr.			
Payments:			
Balance of last year's account, ...		$766 09	
Salaries of missionaries, per statement B.			
Paid in cash,.....$22,438 97			
" by receipts for produce, &c.,..... 3,368 95			
		25,807 92	
" " Officers, per statement C.....		275 00	
Contingencies, " D.....		337 98	
S. P. G. Pensions, " E.....		549 00	
Balance at credit this fund,.....		390 05	
Totals,.....	$	28,126 04	28,126 04

*This Grant overdrawn by mistake. £26 5s. to come out of next quarter.

(A)

Subscriptions and Collections.

	1869-70.	1870-71.	1871-72.	TOTAL.
Andover,		135 33		135 33
Bathurst,		111 05		111 05
Blackville,		60 00		60 00
Buctouche,		27 00		27 00
Campobello,		75 00	6 00	81 00
Cambridge, &c.,		80 00		80 00
Canterbury,	20 00	38 25		58 25
Carleton,			22 56	22 56
Chatham,		192 56	22 75	215 31
Dalhousie,		62 65		62 65
Douglas and Bright,		200 00		200 00
Fredericton,		776 18	15 40	791 58
Gagetown,		85 61	24 50	110 11
Greenwich,		85 98		85 98
General Meeting,			41 40	41 40
Hampton,		81 00	10 00	91 00
Kingsclear,		56 87	5 20	62 07
Kingston,		75 00	55 00	130 00
Lancaster,		35 00		35 00
Maugerville and Burton,		122 32		122 32
Moncton,		64 15		64 15
New Maryland,		33 35		33 35
Newcastle,		100 15	60 00	160 15
Norton,	25 94	82 50		108 44
Petersville,		64 25		64 25
Portland, St. Paul's,		513 00	190 19	703 19
" St. Luke's,		14 00		14 00
Petitcodiac,		41 47		41 47
Prince William,		98 38		98 38
Queensbury,		62 18	5 00	67 18
Richibucto,		64 52		64 52
Richmond,		92 96		92 96
Rothesay,		108 43		108 43
St. Andrews,		251 14		251 14
St. David,		87 48		87 48
St. George,		200 08		200 08
St. John—Trinity,		292 20	50 00	342 20
" St. Mark's,		300 51		300 51
" St. James,		141 00		141 00
St. Mary,		95 41		95 41
St. Stephen: Trinity Mission,		18 00		18 00
St. Stephen,		55 00		55 00
Sackville,		202 00		202 00
Shediac,		80 00	25 40	105 40
Simonds,		112 57		112 57
Springfield and Johnston,		110 00		110 00
Sussex and Studholm,		226 70		226 70
Upham,		136 14	15 45	151 59
Westfield,		90 10		90 10
Westmoreland,		65 15		65 15
Woodstock,		300 00		300 00
Totals,	$45 94	$6402 62	$548 85	$6997 41
Less special for Widows & Orphans,				$60 00
				$6937 41

(B)

MISSIONARIES' SALARIES 1871-2.

Parishes,	To whom paid.	Required from Parish.	D. C. S. Grant.	Total Salary.	Paid in Produce Receipts.	Paid in Cash.	Not Paid.
Andover,	Rev. L. A. Hoyt, ...	$200 00	$500 00	$700 00	50 00	$650 00	
Bathurst,	" W. L'B. McKiel, ...	240 00	560 00	800 00	20 00	780 00	
Buctouche,	" A. H. Weeks, ...	140 00	460 00	600 00	122 50	345 00 a	$132 50
Blackville,	" W. Cruden, ...	140 00	480 00	620 00	46 80	573 20	
Cambridge,	" B. Shaw, ...	280 00	520 00	800 00	140 00	660 00	
Canterbury,	" T. Hartin, ...	160 00	400 00	560 00	40 00	520 00	
Clifton,	" D. J. Wetmore, ...	60 00	60 00	120 00		120 00	
Chatham,	" W. S. Neales, ...	420 00	300 00	720 00	420 00	300 00	
Chamcook,	" F. Partridge, ...	80 00	120 00	200 00		150 00 b	50 00
Campobello,	" J. S. Williams, ...	140 00	480 00	620 00		620 00	
Dalhousie,	" J. H. Saturley and " P. H. Brown,	425 00	275 00	700 00	40 00	310 00 262 50 c	87 50
Douglas, &c.,	" T. E. Dowling and " J. H. Saturley.	200 00	560 00	760 00	50 00 56 70	266 67 386 63	
Gagetown,	" J. Neales, ...	200 00	500 00	700 00		700 00	
Greenwich,	" D. Pickett, ...	140 00	600 00	740 00	55 00	685 00	
Hampton,	" Wm. W. Walker, ...		735 00	735 00		735 00	
Kingsclear,	" J. Black, ...		735 00	735 00		551 25 b	183 75
Kingston,	" W. E. Scovil, ...	345 00	420 00	765 00		765 00	
Lancaster,	" W. S. Covert, ...	275 00	485 00	760 00	227 00	533 00	
Maugerville, &c.,	" R. Simonds, ...	400 00	300 00	700 00	100 00	600 00	
Moncton,	" W. Boyer, ...	200 00	200 00	400 00		400 00	
New Maryland,	" J. Pearson, ...	80 00	160 00	240 00	41 00	199 00	
Newcastle,	" G. H. Sterling, ...	225 00	360 00	585 00	75 00	510 00	
Norton.	" E. A. Warneford, ...	200 00	480 00	680 00	53 00	627 00	
Petersville,	" C. R. Matthew, ...	360 00	200 00	560 00		560 00	
Petitcodiac,	" C. Willis, ...	145 00	480 00	625 00	5 00	620 00	
Prince William, &c.	" E. Hanington, ...	240 00	520 00	760 00	221 00	539 00	
Queensbury,	" W. H. Tippet, ...	100 00	520 00	620 00	100 00	520 00	
Richmond,	" W. H. Street, ...	320 00	380 00	700 00	204 40	495 60	
Richibucto,	" N. A. Coster, ...		490 00	490 00			
Rothesay,	" F. Partridge, ...	400 00					
St. David, &c	" [illegible]						

Moncton,	" W. Boyer,	....	....	80 00	160 00	240 00	75 00	510 00	
New Maryland,	" J. Pearson,	....	....	225 00	360 00	585 00	53 00	627 00	
Newcastle,	" G. H. Sterling,	....	....	200 00	480 00	680 00		560 00	
Norton.	" E. A. Warneford,	....	....	360 00	200 00	560 00	5 00	620 00	
Petersville,	" C. R. Matthew,	....	....	145 00	480 00	625 00	221 00	539 00	
Petitcodiac,	" C. Willis,	....	....	240 00	520 00	760 00			
Prince William, &c.	" E. Hanington,	....	....						
Queensbury,	" W. H. Tippet,	....	....	100 00	520 00	620 00	100 00	520 00	
Richmond,	" W. H. Street,	....	....	320 00	380 00	700 00	204 40	495 60	
Richibucto,	" N. A. Coster,	....	....		490 00	490 00		490 00	
Rothesay,	" F. Partridge,	....	....	400 00	200 00	600 00		150 00	d 450 00
St. David, &c.,	" J. S. Thomson,	....	....	185 00	515 00	700 00	50 00	416 67	e 233 33
St. George, &c.,	" R. E. Smith,	....	....	255 00	505 00	760 00		760 00	
St. Mary's,	" W. Jaffrey,	....	....	160 00	560 00	720 00	160 00	560 00	
Sackville,	" G. G. Roberts,	....	....	420 00	240 00	660 00	161 55	498 45	
Shediac,	" G. S. Jarvis,	....	....		735 00	735 00		735 00	
Simonds,	" G. Schofield,	....	....	120 00	600 00	720 00		720 00	
Springfield, &c.,	" G. Rogers,	....	....	245 00	455 00	700 00	245 00	455 00	
Sussex, &c.,	" C. S. Medley,	....	....	420 00	300 00	720 00	390 00	330 00	
Upham, &c.,	" S. J. Hanford,	....	....	280 00	480 00	760 00		760 00	
Westfield,	" E. S. Woodman,	....	....	175 00	500 00	675 00	95 00	580 00	
Westmoreland,	" D. Bliss,	....	....	230 00	270 00	500 00		500 00	
Woodstock.	" T. Neales,	....	....	400 00	300 00	700 00	200 00	500 00	
		Totals.		$9905 00	$17,940 00	$26,945 00	$3368 95	$22,438 97	$1137 08

a. Paid since account closed.
b. Vacant last quarter.
c. Vacant half a quarter.
d. Vacant three quarters.
e. { St. David's paid since—One quarter, $116 67
St. Patrick vacant two quarters, 116 66
$233 33

(C)

Salaries of Officers.

	To whom paid.	Office.	Am't.
1872. April 1st,	The Rev. W. Q. Ketchum,	Secretary one year,	$100 00
" "	H. W. Frith,	Treasurer 1 quarter, at $100,	25 00
		" 3 " " 200,	150 00
			$275 00

(D)

Contingencies.

When paid.	To whom paid and for what purpose.	Am't.
June 7, 1871,	The Secretary, travelling expenses, postage, &c.,	$20 96
July 7, "	H. B. Rainsford, professional services, "Plant" Mortgage, ...	9 34
" 20, "	Dr. Lee, expenses annual meeting, ...	6 39
Aug. 1, "	G. E. Fenety, expenses printing, &c., ...	7
Sept. 27, "	G. E. Schofield, Sec. Schedule Committee, postage stamps, ...	6
Oct. 5, "	Barnes & Co., printing 36th Report, ...	183 37
" 14, "	McMillan & Co., " report of Schedule Committee, &c., ...	14 50
" " "	Liverpool and London Insurance Co., Insurance $4000 on Scovil property, ...	20
Novr. 1, "	G. A. Knodell, printing blanks for Treasurer, ...	7 75
Jan. 15, 1872,	Barnes & Co., " postal cards, ...	4
Mar. 7, "	The Secretary, travelling expenses, postage, &c.,	15 87
" 20, "	I. A. Jack, expenses of Com. on Church Glebes,	10
April 1, "	The Bishop, advertising in "Guardian,"	5 20
	J. & A. McMillan, printing for Schedule Committee, stationery, &c., ...	17 50
May 1, "	The Treasurer, postage, &c., during the year, ...	10 10
		$337 98

(E)

S. P. G. Pensions.

	To whom paid.	Am't.
1872. April 1,	The widow of the late Rev. F. Coster, 1 year to date, at £50 stg., ...	$244 00
" "	" " " S. D. Lee Street, "	244 00
" "	" " " John Black, 1 quarter, "	61 00
		$549 00

No. 2. Interest.

No. 2. Interest.

Date.	Investments.	Amount Invested par value.	Interest paid to.	Int. rec'd during year.	In. due 1st May 1872.
Nov. 15th, 1852,	J. A. McLaughlan, ...	$1000	Nov. 15, 1871,	$60	
May 6th, 1854,	Wm. Plant, $296. Paid off.		June 15, 1871,	105 50	
Sept. 7th, 1860,	Robert Douglas, ...	2000	Sept. 7, 1871,	120	$60
Oct. 19th, 1855,	City Water Debentures, Nos. 100 and 102, ...	1000	May 1, 1872,	60	
Sept. 21st, 1857,	" " " 171 " 172, ...	2400	"	144	
April 21st, 1868,	" " " 252	800	"	48	
Oct. 19th, 1855,	Carlt'n " " " 172 " 173, ...	2000	"	120	
May 1st, 1868,	" " " " 94 " 109, ...	2200	"	132	
	City " " " 120 " 416, ...	1200	"	72	
	" Street " " 2	400	Dec. 1, 1871,	24	
June 1st, 1869,	" Debt " " 394 " 380, ...	1920		115 20	
Nov. 1st, 1869,	St. John Co. Gaol " " 5, 6, 7	1800	Feb. 1, 1872,	108	
June 1st, 1871,	" City " " "	800		24	
" 16th, 1871,	York County " "	800	Feb. 1, 1872,	29 50	
April 1st, 1872,	Balance due by sureties Ex-Treasurer, ...	1803 97	April 1, 1872,	119 20	
		$20,123 97		$1281 40	
	Add interest on special deposits in Bank of New Brunswick:				
	$1200 from June 22d, 1870, to June 19th, 1871, at 4 per cent.,	.....	.....	47 60	
	2000 " Aug. 14th, 1871, " April 25th, 1872, " "	.....	.....	55 89	
	Cr.				
			Total,	$1384 89	$60
	The above amount of interest is credited as follows:				
	To account No. 1, ...	$799 89			
	" " 4, ...	330			
	" " 5, ...	204			
	" " 6, ...	48			
	" " 7, ...	3			
			.....	$1384 89	

No. 3. Parishes.

1871. May 1,	To balance at credit this account,	$478 33		
1872. May 1,	Received during the year account 71-72 in cash, ...	4922 05		
"	produce receipts,	3150 45		
				$8550 83
"	on account 1872-3, in cash $358			
"	in produce receipts,	7		
				365 00

Cr.

May 1,	By this amount carried to Cr. of account, No. 1, General purposes, ...	$8550 83	
"	By this amount carried to Cr. of account next year, ...	365	
		$8915 83	$8915 83

No. 4. Clergy, Widows', and Orphans' Fund.

1871. May 1,	To balance from last year's account, ...	$118 35
1872. May 1.	subscriptions during year, ...	60 00
"	interest one year on $5500 at 6 per ct.	330 00
"	premiums and collections received from from Mr. Pearson, as per schedule herewith, F.	293 51

Cr.

July 14.	By paid Mrs. Sterling annual grant, ...	$100 00	
"	" this amount carried to principal account by order of General Committee, 1871,....	110 66	
1872. May 1,	" 5 per cent. on $330 for working expenses, do.	16 50	
"	" Balance at credit of this fund, ...	574 70	
		$801 86	$801 86

(F)

1871.			
November 2.	Rev. James Neales,		$3 93
" 21.	" Thomas Neales,		97
" 22,	" T. E. Dowling,		1 20
" 29,	" William S. Neales,		70
December 7,	Collection at St. Paul's, Portland,		42 00
1872.			
January 1,	Rev. Thomas Neales,		7 82
"	" William S. Neales,		8 50
"	" William Cruden,		11 25
"	" F. H. Almon,		13 08
"	" B. Shaw,		8 93
"	" John Pearson,		12 30
"	" Thomas Hartin,		20 30
"	" Charles S. Medley,		10 27
" 3	" Edward Hanington		8 50
" 4	" W. H. DeVeber,		14 42
" 5	" J. P. Sheraton,		8 72
"	" J. H. Saturley,		8 05
"	" Cuthbert Willis,		11 25
" 13	" James Neales,		23 55
" 16	" T. E. Dowling,		9 63
" "	Collection at St. George's, Carleton,		6 79
April 16	" Canterbury,		2 00
" 27	" Gagetown,		3 81
" 30	" Maryland,		3 90
"	" Woodstock,		8 60
"	" Holy Trinity Church, St. Stephen,		9 79
"	" Newcastle,		3 75
"	" Sussex,		13 10
"	" Chatham,		10 00
"	" Petitcodiac,		6 35
			$293 51

JOHN PEARSON,
Secretary W. & O. Fund.

May 1, 1872.

No. 5. Education &c., and Aged Clergy Fund.

May 1, 1871.	To balance at credit this fund,		$529 92
" 1872.	One year's interest on $3400 principal of this fund,		204 00

Cr.

July 6, 1871.	By this amount transferred to account of principal, by order of General Committee,	$455 73	
May 1, 1872.	5 per cent. on $204, towards working expenses,	10 20	
"	Balance in hand,	267 99	
		$733 92	$733 92

No. 6. Divinity Scholarships.

May 1, 1871.	To Balance in hand, ...		$126 00
" 1872.	One year's interest on $800, principal of this fund, ...		48 00
	CR.		
July 6, 1871.	By this amount carried to credit of the principal, ...	$99 86	
"	5 per cent. on $48 " " No. 1,	2 40	
"	Balance in hand, ...	71 74	
		$174 00	$174 00

No. 7. Endowment of Parishes.

May 1, 1871.	To balance at credit of this fund, ...		$8 79
"	One year's interest at $50, principal of this fund, ...		3 00
	CR.		
July 6, 1871.	By this am't carried to credit of principal,	$1 09	
"	balance in hand, ...	10 70	
		$11 79	$11 79

No. 8. Ex-Treasurer's Account, Principal and Interest.

			Prin.	Int.
1871.				
April 1,	Balance due per last Report, ...		$2104 77	
July 1,	Paid by Rev. W. E. Scovil, quarter's salary, ...	$120 00		
	Less 3 months interest on $2104 77, ...	31 60	88 40	$31 60
			$2016 37	
Oct. 1,	Paid by Rev. W. E. Scovil as before,	$100 00		
	less 3 months interest on $2016 37, ...	30 25	69 75	30 25
1872.			$1946 62	
Jan. 1,	Paid as before, ...	$100 00		
	less 3 months interest on $1946 62, ...	29 20	70 80	29 20
			$1875 82	
April 1,	Paid as before,	$100 00		
	less 3 months interest on $1875 82,	28 15	71 85	28 15
			$1803 97	$119 20
	PRINCIPAL due April 1, 1871,		$2104 77	
	" " " 1, 1872,		1803 97	
	Paid off during year, see account No. 9,		$300 80	

No. 9. Investments.

Being sums held in cash, to be invested as suitable securities are obtainable.

May 1, 1871.	To balance in hand per last report,.....	$812 53
June 15,	received principal of Plant Mortgage, paid off.....	296 00
"	Bequest from late Mrs. Hall, ...	800 00
July 6,	Following amounts transferred to principal, viz., W. & O. Fund,.....	110 66
"	Education & Aged Clergy,	455 73
"	Divinity Scholarships,	99 86
"	Endowment of Parishes,	1 09
April 1, 1872.	received from W E. Scovil account debt of Ex-Treasurer, ...	300 80

Cr.

June 15, 1871.	By cash paid for City Debentures, $800 at 2 per cent. prm.....	$816 00	
" 18,	By cash for York Co., Debentures $800 at par, ...	800 00	
May 1, 1872.	Balance in hand, ...	1260 67	
		$2876 67	$2876 67

No. 10. Foreign Missions S. P. G.

Received during year per list herewith, G.	$347 08

Cr.

Remittances to S. P. G., £50 6s. 7d., stg.,.....	$246 70	
8 5 2 "	41 38	
Balance at credit this account, ...	59 00	
	$347 08	$347 08

(G)

List of Contributions to Foreign Missions S. P. G.

Queensbury, ...	$6 68
Chatham, ...	8 00
Newcastle, ...	11 00
Fredericton (Cathedral),.....	29 00
Do. (Parish Church), ...	8 80
Richibucto, ...	7 58
Bathurst, ...	13 02

Woodstock,	13 18
St. George, &c.,	21 09
St. Andrews,	13 50
Richmond,	4 00
Maugerville,	14 00
Springfield,	8 36
Trinity Mission, (St. Stephen),	16 00
Norton,	9 82
Simonds,	12 42
Westfield,	8 50
Shediac,	4 16
Greenwich,	6 50
Campobello,	8 75
Buctouche,	2 00
Sackville,	20 34
Prince William,	20 00
St. Mary,	5 00
Lancaster,	5 28
Upham, &c.,	11 10
Sussex,	20 00
St. James, (St. John),	19 00
Andover,	5 00
Kingston,	15 00
Total,	$347 08

No. 11. Richibucto Trust.

Received during the year, one year's interest on $1500, the principal of this fund, ... $90

CR.

Payments to Rector as per vouchers,	$90	
	$90	$90

No. 12. Cash Balances.

At credit of account No. 1	$390 05
" " " 3	358 00
" " " 4	574 70
" " " 5	267 99
" " " 6	71 74
" " " 7	10 70
" " " 9	1260 67
" " " 10	59 00
	$2992 85

No 13. Assets of the Society, 1st May, 1872.

Investmests May 1st, 1871, *v.* last Report, p. 59.		$19,120 77
Deduct paid off during year as per account No. 9.		
Plant Mortgage in full,.....	$296 00	
Account Ex-Treasurer's debt, ...	300 80	596 80
		18,523 97
Investments made during year, par value,.....		1600 00
Total Investments,.		$20,123 97
Cash Balances May 1st, 1872, per account No. 12, ...		2992 85
		23,116 82
Add Debentures held for " Richibucto Trust,"		1500 00
Total Assets May 1st, 1872,.....		$24,616 82

MEM:

The above amount of assets is distributed as follows;

Widows' and Orphans' Fund,.....	Principal,	$5500 00	
	Cash Bal.	574 70	$6074 70
Education and Aged Clergy,.....	Principal,	3400 00	
	Cash Bal.	267 99	3667 99
Divinity Scholarships,.....	Principal,	800 00	
	Cash Bal.	71 74	871 74
Endowment of Parishes,.....	Principal,	50 00	
	Cash Bal.	10 70	60 70
General Purposes,.....	Principal,	11,634 64	
	Cash Bal.	390 05	12,024 69
Parishes,.....	"	.....	358 00
Foreign Missions S. P. G., ...	"	.....	59 00
Richibucto Trust,.....	Principal,	.....	1500 00
			$24,616 82

I declare the foregoing accounts to be just and correct in every particular, to the best of my knowledge and belief.

H. W. FRITH,
Treasurer.

St. John, 22d June, 1872.

SCHEDULE OF APPROPRIATIONS MADE BY THE CHURCH SOCIETY OF NEW BRUNSWICK.

1838 to 1853.	See 17th Report, page 38-42,	£9,988 15 6
1853 to 1856.	See 20th Report, page 44,.	13,891 4 1
1857.	See 21st Report, page 45,.....	1,400 0 0
1858.	See 22d Report, page 50,.....	1,600 0 0
1859.	See 23d Report, page 50,.....	1,550 0 0
July, 1859.	See 24th Report, page 32,.	895 0 0
1860.	See 25th Report, page 51,.....	1,352 15 8
1861.	See 26th Report, page 49,.....	1,739 2 6
1862.	See 27th Report, page 50,.....	1,851 5 0
1863.	See 29th Report, page 61,.....	1,726 15 8
1864.	See 29th Report, page 52,.....	$7,437 76
1865.	See 30th Report, page 49,.....	6,249 00
1866.	See 31st Report, page 45,.....	7,098 06
1867.	See 32d Report, page 41,.....	7,698 81
1868.	See 33d Report, page 51,.....	7,634 44
1869.	See 34th Report, page 63,.....	9,078 68
1870.	See 35th Report,.....	10,543 80
1871.	See 36th Report, page 65,.....	8,377 80
1872.	Appropriations,.....	9,177 30
	Total,.....	$218,466 83

BY THE
ICK.

,988	15 6
,891	4 1
,400	0 0
,600	0 0
,550	0 0
895	0 0
1,352	15 8
1,739	2 6
1,851	5 0
1,726	15 8
$7,437	76
6,249	00
7,098	06
7,698	81
7,634	44
9,078	68
10,543	80
8,377	80
9,177	30
218,466	83

LIST OF CONTRIBUTORS

TO THE

Diocesan Church Society of New Brunswick.

LIFE MEMBERS.

By the payment of not less than Ten Pounds at any one time.

Date of Membership.

1838 WETMORE, JUSTUS, Esquire.
1839 ROBINSON, Hon. F. P.
1838 SCOVIL, Rev. WILLIAM, V. P.
1840 RATCHFORD, E. D. W., Esquire.
1845 FREDERICTON, The Right Rev. John, Lord Bishop of, President.
SAUNDERS, Hon JOHN S., V. P.
SMITH, G. SIDNEY, Esquire.
TILLEY, Hon. S. L., C. B., V. P.
WIGGINS, FREDERICK A., Esquire.
1846 READE, ALFRED, Esquire.
SEARS, EDWARD, Esquire.
1847 HENDERSON, Captain EDMOND, *R. E.*
1850 DESBRISAY, LESTOCK F. W., Esquire.
FAIRWEATHER, JOSEPH, Esquire.
1852 SCOVIL, EDWARD G., Esquire.
1853 SCOVIL, Mrs. W. H.
1854 DOMVILLE, Mrs. JAMES
MANNERS-SUTTON, His Excellency the Hon. Sir J. H. T., late Lieut. Governor, and Commander-in-Chief, &c., &c.
NEALES, Rev. JAMES.
1855 SIMONDS, Mrs. RICHARD, Sen.
1856 BEDELL, Rev. GEORGE.
SCOVIL, Miss AMY A.
THOMSON, Miss ANN.
1857 HANINGTON, DANIEL L., Esquire.
SCOVIL, Miss AMELIA B.
1858 FAIRWEATHER, CHARLES H., Esquire.
HALL, STEPHEN S., Esquire.
SCOVIL, S. JOHN.
SHORTLAND, Captain F., *R. N.*
1860 DANIEL, T. W., Esquire.
DONALDSON, L., Esquire.
GARBUTT, HENRY, Esquire.
SMITH, Mrs. J. WOODFORDE.
1862 GORDON, Hon. ARTHUR H. K. H., late Lieutenant-Governor, and Commander-in-Chief, &c. &c.
1866 BEST, NORRIS, Esquire.
SHARPE, EDWIN N., Esquire.
SPURR, JAMES DEW., Esquire.

1867 CARMAN, WILLIAM, Esquire.
DEVEBER, L. H., Esquire.
DOYLE, Major-General Sir HASTINGS, late Lieutenant-Governor.
ROBINSON, Major W. B.
SCOVIL, SAMUEL J., Esquire.
WIGGINS, GEORGE C., Esquire.
1868 DEVEBER, Rev. Canon.
DEVEBER, MARIA E.
DEVEBER, WM. HERBERT.
DEVEBER, ALLEYNE W.
HARDING, Colonel FRANCIS PYM, late Lieutenant-Governor, &c., &c.
JARVIS, W. M. Esquire, V. P.
SCOVIL, MORRIS.
WILLIAMS, Rev. J. S.
1869 CARMAN, SOPHIA M.
DEVEBER, J. S. BOIES, Esquire.
DOMVILLE, FANNY.
FENETY, G. E., Esq.
LEE, Rev. Canon, Ph. D.
1870 CARMAN, W. BLISS.
CARSON, CHARLES, Esquire.
HAZEN, ROBERT F., Esquire.
KETCHUM, H. G. C., Esquire.
NEALES, Rev. W. S.
NEALES, Rev. T.
PERCIVAL, Miss.
1871 CARMAN, JEAN MURRAY.
FRITH, HENRY W., Esquire.
GRIMMER, GEORGE S., Esquire.
JARVIS, G. S. Rev. D. D.
JARVIS, MRS. WILLIAM M.
SMITH, WOODFORDE, J. Esquire.
WILKINSON, W., Esquire.
1872 JARVIS, EDWARD W.

LIST OF PERSONS (NOW DECEASED) WHO WERE LIFE MEMBERS OF THE SOCIETY.

Date of Membership.

1837 BAILLIE, Hon. THOMAS, V. P.
BOTSFORD, Hon. Mr. Justice, V. P.
CHIPMAN, Hon. Chief Justice, V. P.
COSTER, Venerable Archdeacon, V. P.
1838 EMERSON, THOMAS, Esquire, M. D.
ECCLES, Captain JAMES.
MACLAUGALAN, JAMES A., Esquire.
ODELL, Hon. W. F., V. P.
OWEN, Hon. Admiral, R. N., V. P.
SCOVIL, WILLIAM, V. P.
SIMONDS, Hon. CHARLES, V. P.
SHORE, Hon. GEORGE, V. P.
1839 PETERS, Hon. C. J.
HARVEY, Major-General Sir JOHN, K. C. B., K. C. H., late Lieutenant Governor and Commander-in-Chief, &c., &c.
ROBINSON, W. H., Esquire, V. P.
1840 ROBINSON, Colonel JOHN, V. P.
WHEELER, GEORGE, Esquire.

1842 SMITH, H. BO[illegible], Esquire, V. P.
1844 COLEBROOKE [illegible] William M. G., C. B. K. H., late Lieutenant Governor and Commander-in-Chief.
1845 PARKER, Hon. Chief Justice, V. P.
PETERS, GEORGE P., Esquire, M. D.
SCOVIL, SAMUEL, Esquire.
PETERS, JAMES Jun., Esquire.
WIGGINS, STEPHEN, Esquire.
WIGGINS, Mrs. STEPHEN.
GILBERT, GEORGE G., Esquire.
1846 GILBERT, Mrs. ANNE.
1848 HEAD, Sir EDMUND WALKER, Baronet, late Lieutenant-Governor and Commander-in-Chief, &c., &c.
1850 SCOVIL, W. HENRY, Esquire.
1851 BLACK, WILLIAM, A. E., Esquire.
SCOVIL, DANIEL, Esquire.
1852 SCOVIL, SAMUEL, Esquire.
SMITH, HENRY BOWYER, Junior.
1857 WRIGHT, WILLIAM, Esquire.
1859 SIMONDS, RICHARD, Esquire.
1869 PARKER, the Hon. NEVILLE, late Master of the Rolls.

SUBSCRIPTIONS FOR 1871.

ANDOVER.

Grand Falls and St. Leonard.

Akerley, Edward	$1 00
Ballaw, Richard R.	1 00
Ballaw, John	50
Ballaw, Mrs. John	50
Ballaw, G. Andrew	1 00
Ballaw, William	50
Ballaw, Simon	50
Beckwith, Chas. E.	2 00
Byram, P. O.	1 00
Caldwell, Dr.	2 00
Coombes, A. L.	2 00
Dixon, James	2 00
Downing, Richard	50
Downing, Mrs. Richard	50
Emmerson, Mrs.	1 00
Glasier, Thos. S.	1 00
Hammond, Mrs. C. A.	2 00
Hammond, Mrs. B.	1 00
Hodgson, Mr. and Mrs.	2 00
Jarvis, Mr. and Mrs.	2 00
Murchison, D.	50
Murchison, H.	50
Murchison, Geo.	1 00
Murchison, Geo. Jr.	50
Murchison, Thos.	50
Murchison, Alex.	2 00
Stroup, William	1 00
Taylor, John	1 00
Taylor, Mrs. John	50
Taylor, John, Jr.	50
Taylor, Hugh	50
Taylor, William	50
Taylor, Mary Jane	50
Watson, James	1 00
Watson, Miss Jennie	1 00
Collection,	2 30
	$37 80

Tobique and Riviere DuChute.

Baird, Geo. T.	$ 50
Baker, Samuel J.	2 00
Bedell, Mrs. Wm.	50
Bedell, John	1 00
Bedell, Geo. A.	50
Browning, Mrs.	1 00
Connell, Mrs. H. (Don.)	1 00
Clark, Mrs. S.	1 00
" Mite Box,	1 00
DeWolfe, Mrs. F. A.	5 00
DeWolfe, Geo.	4 00
Everitt, Richard	1 00
Flewelling, S. E.	1 00
Forbes, Alex.	1 50
Garden, Alice L.	2 00
Graham, John	20
Hetherington, Wm.	1 05
Hoyt, Rev. L. A.	5 00
Kearney, Mrs.	1 00
Miller, James	1 00
Miller, John	1 00
Newcomb, W. R.	2 00
Newcomb, Mrs. W. R.	2 00
Newcomb, Annie E.	1 00
Newcomb, Agnes B.	1 00
Nicholson, John	50
Perley, I. Allan	1 00
Pickett, Lewis	8 00
Porter, Wm.	1 00
Scott, Richard	50
Scott, Mrs. R.	50
Scott, R., Jr.	1 00
Thistle, Wm.	1 00
Wallace, Geo.	1 00
Watson, Mrs. Wm.	2 00
Watson, S.	1 00
Watson, Mrs. S.	1 00
Watson, W., Jr.	1 00
Tithes of fees, &c.,	4 27

Collection in Trin. Church, Tobique,	1 75
Collection in St. George Ch., Riviere DuChute,	1 35
	$66 12

Florence and Greenfield.

Antworth, John	$1 00
Lee,——	1 00
Lemereaux, Edwin	1 00
Lemereaux, Mrs. Edwin	50
Lemereaux, Geo.	25
Lemereaux, Henry	25
Longstaff, Fred.	50
Longstaff, Robinson, Jr.	1 00
MacKay, A.	25
Ritchie, Geo.	1 00
Peters, Wm.	2 00
Parlee, Hugh T.	2 00
Ritchie, Samuel	1 50
Saunders, John L.	1 00
Saunders, Mrs. J. L.	1 00
Stewart, Adam	2 00
Stewart, Mr. D.	25
Wakem, T.	1 00
Wakem, John	50
Collection,	3 83
	$20 83
	$124 75

CAMPOBELLO.

Batson, John	$ 88½
Batson, J. H.	66½
Batson, George	1 77
Beatty, Mrs.	94
Brown, Col.	1 00
Byron, Luke	2 00
Calder, Mrs. J.	66½
Chapman, Richard	88½
Flagg, Mrs. A.	53
Flagg, Mrs. Price	2 00
Flagg, Mrs. Cad.	1 82
Gilligan, W.	2 01
Gregg, Esther	1 10½
Lank, Mrs. E.	56
Parker, James	1 77
Robinson-Owen, Hon. J.	20 00
Robinson-Owen, Miss	4 00
Rice, Mrs.	59½
Vennell, Mrs. J.	88½
Sharland, Mrs.	53
Taylor, Mrs.	40
Williams, Rev. J. S. and wife,	15 00
Collections,	29 53
Additional,	45½
	$90 00

CARLETON, ST. GEORGE.

CHURCH COLLECTION, March 17.

Morning, $11 52, Evening, 10 17,	$21 69
Sunday School collecting box, March 17,	2 87
Parish Collecting Box, June 28,	10 24
Two offerings by W. R.	75
Church Collection, Christmas Day, 1871, for Widows' & Orphans' Fund,	6 79
	$42 34

CHATHAM.

Anderson, James	$ 1 50
Anderson, Mrs.	1 00
Arnold, Mrs.	70
Baldwin, John	50
Baldwin, Mrs. J.	50
Baldwin, Thos., Sen.	60
Baldwin, Thos., Junr.	60
Baldwin, Daniel, Jr.	60
Baldwin, Jane	40
Baldwin, Maria	25
Baldwin, Robert	12
Baldwin, William	12
Baldwin, Samuel	12
Baldwin, Daniel, Sen.	1 00
Baldwin, Esther	34
Bell, Mrs.	1 00
Benson, Mrs.	4 00
Benson, Mary	1 00
Benson, Sophie	1 00

Benson, James V.	
Blair, Mr. & Mrs. & children,	8 00
Buck, Walter M.	1 00
Brown, Mrs. J.	1 00
Burbridge, George	48
Burbridge, Richard	60
Burbridge, Sarah,	25
Burchill George	600
Burchill, Mrs.	3 00
Burchill, Alice,	1 00
Burchill, John P.	1 00
Burchill, Josephine	1 00
Burchill, George, Jr.	50
Brehant, Smith	1 00
Brehant, Thos.	50
Brehant, Charlotte	45
Brehant, James	50
Colgan, Miss	60
Copping, Mrs. and sons	1 45
Copping, Miss	48
Cunard, H.	6 00
Crocker, C. G.	50
Flett, Mrs. John	1 00
Fleming, Jackson	1 00
Fleming, Robert	2 00
Fleming, Archibald	1 00
Fleming, Margaret	50
Fenety, W.	70
Fleiger, Thomas	1 60
Fleiger, J. W.	1 00
Fleiger, Henry	1 25
Friends, (3)	2 48
Forbes, Mrs.	1 00
Gillespie, T. F.	2 00
Gillespie, Bessie	1 00
Gulliver, Alex.	1 50
Goggin, J. R.	2 00
Harley, John	2 00
Harper, W. N.	2 00
Harper, Mrs.	1 00
Heskett, R.	50
Hocken, R.	9 00
Howard, W. B. Mr. & Mrs.	6 00
Jackson, Isaac Mrs.	50
Jackson, Isaac	75
Jackson, Hettie	25
Jackson, Mrs. W.	1 00
Jackson, Stephen	1 00
Johnson, Mrs. Sen.	2 00
Johnstone, Arthur	50
Hunter, Mrs.	50
Layton, Gregory	60
Letson, F. J.	1 50
Letson, M. A.	40
Lewis John R.	2 00
Loye, W.	60
Lyons, C. B.	50
McCully, S. U.	1 00
McCully, Mrs. S. U.	1 00
McMahon, Mrs. & family	2 00
McLaughlan, Esther	50
Miller, Mrs. Geo.	60
Neales, Rev. W. S. & Mrs.	8 00
Nicholson, John	4 00
Parker, Edwin	2 00
Parker, G. J.	1 50
Parker, Mrs. G. J.	1 50
Parker, Miss	1 00
Pattison, Robert	5 00
Peck, Mrs.	1 00
Percival, Miss	2 00
Robertson, Mrs.	1 00
Ruddick, J. M.	1 00
Russell, Miss	42
Searle Michael	2 50
Searle, James	1 00
Searle, George	1 00
Sargeant, Charles	2 00
Sheppard, Benjamin	60
SexSmith, Mrs.	25
SexSmith, Sarah	40
Shreve, R. U.	4 50
Stevens, Mrs.	50
Stevens, George	50
Sunday School,	5 00
Sunde, Mr.	1 00
Thomson, Miss	50
Traer, George	50
Traer, Miss	48
Trevors, Mrs. D.	50
Trevors, Ellen	50
Trevors, Mary	25
Trevors, Lestock	50
Trevors, George	50
Trevors, Richard	50
Trevors, Joseph	60
Trevors, Mrs. Joseph	50
Trevors, Charlotte	13
Trevors, Joseph, Jun.	12
Trevors, John	50
Ullock, William	1 00

Ullock, Mrs.	50
Ullock, Angus	1 00
Underhill, A. A.	1 00
Vondy, J., Jr.	5 00
Vondy, Miss	1 00
Vye, Mrs.	50
Walker, Mrs.	1 00
Webster, D.	1 00
Wilkinson, W.	8 00
Wilkinson, Mrs.	2 00
Wilkinson, Eliza B.	1 00
Wilkinson, W. J.	1 00
Wilkinson, Mary E.	1 00
Williston, Miss	1 00
Wilson, John	1 00
Wilson, John (1870)	1 00
Wilson, James	1 00
Wilson, Miss	30
Wright, Arthur	2 50
Wright, Robert	2 00
Wright, Captain	1 00
1st Collection,	22 75
2d Collection,	22 00
	$241 72

CANTERBURY.

Blair, John Jr.	$ 50
Blair, Mrs.	50
Bennett, Alex., Esq.,J.P.	1 00
Bennett, Mrs. A.	50
Boyd, Catherine	25
Cunningham, Thos., Jr., (Skiff Lake),	1 00
Cunningham, William	25
Cunningham, Mrs. Wm.	25
Cunningham, Thos. W.	25
Cunningham, Mrs. T. W.	25
Cunningham, Andrew	25
Cunningham, Mrs. W. (widow),	25
Cunningham, Thos., Sr.	25
Cunningham, Mrs. Thos.	25
English, James Senr.	25
English, Mrs. James, Sen.	25
English, William	25
English, Mrs. William	25
English, James, Jr.	25
English, Mrs. James, Jr.	25
Fowler, Charles	50
Fowler, Mrs. Charles	50
Fowler, Stephen G., Esq., J. P.	50
Fowler, Mrs.	50
Garden, Edward	25
Garden, Mrs. Edward	25
Graham, George	25
Graham, Mrs. George	25
Gould, Solomon	25
Gould, Mrs. Solomon	25
Hartin, Rev. Thomas	2 00
Hartin, Mrs. Thomas	2 00
Hartin, John Medley	25
Hartin, Wm. Edward	25
Hartin, Geo. F. H. M.	25
Hartin, Chas. G. Coster	25
Hartin, A. C.	25
Hartin, Eliza Christiana	25
Hartin, Thos. Robinson	25
Hartin, Eliza Ann,	25
Hamilton, James	25
Hamilton, Mrs.	25
Main, William	50
Main, Mrs. William	50
McKay, Hugh, J. P.	50
McMullin, George	25
McMullin, James, Jr.	25
McMullin, Mrs. James	25
McMullin, Andrew	25
McMullin, Mrs. Andrew	25
Robinson, Robert, M. P. P., J. P,	4 00
Robinson, Mrs. Robert	4 00
Robinson, Geo., Jr.	1 00
Robinson, Mrs. George	50
Strong, Absolom	50
Strong, Mrs. Absolom	50
Shannon, Robert	25
Shannon, Mrs.	25
Winters, Charles	25
Winters, Mrs.	25
Worth, Godfrey	25
Worth, Mrs.	25
Walling, William	25
Walling, Mrs.	25
Walling, Hugh	25
Walling, Mrs. Hugh	25
Cropley, Samuel	25
Cropley, Mrs.	25
Collections after sermons,	4 00
	$37 50

DALHOUSIE.

Bishop of Fredericton,	$50 00
Barberie, Andrew,	5 00
Barbarie, Cunard	2 00
Bateman, Nicolas	1 00
Beckingham, John	1 00
Brown, Rev. P. H.	4 00
Disbrow, Wm., M. D.	2 00
Hutchinson, Mr. C. E.	1 00
Johnson, H. A.	2 00
Johnstone, Mrs. N.	1 00
McLeod, H. A. F., C. E.,	2 00
Morse, J. S.	2 00
Philips, W. H.	2 50
Philips, John	2 50
Scovil, Rev. Canon	25 00
Smith, W. S.	5 00
Smith, W. S., Jr.	1 00
Stewart, Chas.	1 25
Travis, Jeremiah	25 00
Townsend, H. G.	2 00
2 Collections,	17 40
	$154 65

DERBY AND NELSON.

COLLECTORS. — DERBY: MISS ALEXIS SAUNDERS AND MISS ALLISON. NELSON: MRS. R. CROCKER.

Allison, Wm., Sen.	$ 1 00
Allison, Mrs.	1 00
Allison, Mary Ann	25
Allison, Wm.	50
Allison, Alexander	25
Allison, Margaret	25
Ambrose, Thomas	1 00
Astle, David	50
Astle, Mrs. John T.	50
Astle, Elizabeth	25
Armstrong, Geo.	50
Barron, David, Sen,	1 00
Barron, Mrs. David	50
Barron, David	25
Bateman, Mrs. Joseph	30
Bateman, Mrs. J. A.	30
Bateman, Frances	25
Bateman, Mary Jane	50
Bateman, John	50
Bateman, Wm.	50
Betts, Ephriam N.	50
Betts, John	50
Carmalt, Mrs.	25
Carmalt, James	50
Carmalt, Mary Ann	25
Carmalt, Joseph	20
Cliff, Wm.	1 00
Cliff, Mrs. Wm.	1 00
Cliff, Thomas C.	20
Cliff, Alexander,	20
Cliff, Fanny	10
Cliff, George	1 00
Coughlan, James	1 00
Coughlan, Mrs.	50
Cowie, Geo. Patten	50
Cowie, Mrs.	50
Crocker, Wm.	1 00
Cruden, Wm. M.	5 00
Cruden, Rev. Wm.	5 00
Davidson, Allan	50
Davidson, Alex.	50
Davidson, Abbot	50
Davidson, Mrs. Abbot	50
Davidson, Robert	24
Dixon, Mrs. (Nelson)	50
Flett, Mrs. John	1 00
Flett, Mrs. George	50
Ferguson, Alex.	50
Harper, Geo.	50
Harper, Robert	50
Harper, Alex.	50
Harris, Maria	25
Johnston, Mrs.	25
Knight, John	50
Knight, Amy	50
Knight, Solomon	25
Leighton, Isaac	50
Leighton, Mrs.	5
Lee, Richard (Nelson)	48
Leslie, Kate	50
Leslie, Emmeline	25
Mews, Robert	50
Miller, Mrs. Thos.	2 00
Miller, James	50
Miller, Mrs. James	50
Miller, Wm. J.	1 00
McKenzie, Wm.	50
McKenzie, James	50
McKenzie, Wm. John	50

Newcomb, Elizabeth	25
Newman, John P.	1 00
Newman, Mrs. David	36
Newman, Thos.	50
O'Donnell, Deborah	25
Percival, Miss	1 00
Polk, Mrs.	25
Polk, Mrs. Alex.	50
Robinson, Wm.	1 00
Russell, Mrs. Samuel	25
Saunders, Mrs.	1 00
Saunders, M. C.	50
Saunders, Allan A.	60
Underhill, Arthur	50
Vye, Chas., Sen.	50
Vye, Wm.	1 00
Vye, Ann	25
Vye, Mrs. James	25
Vye, Charles	25
Vye, Samuel,	50
Vye, George	50
Wathen, James	1 00
Weston, Mrs.	1 00
Weston, Matilda	1 00
Williston, Judge	2 00
Williston, Henry	1 00
Collection, St. Peter's,	5 42
	$66 70

BLACKVILLE.

COLLECTORS.—MISS SARAH UNDERHILL AND MISS KENNEDY.

Astle, Alex.	23
Bateman, Catherine A.	25
Bean, Mrs.	25
Coughlan, Mrs. David	50
Coughlan, Mrs. Peter	16
Coughlan, John	60
Coughlan, Mrs. Wm.	20
Curtis, William	20
Curtis, Joseph	35
Curtis, Henry	75
Curtis, Sarah	24
Curtis, Thomas	25
Curtis, David	25
Friend, A	50
Friend, A	50
Hambrook, Mark, Sen.	1 00
Hambrook, Mrs.	1 00
Hambrook, Wm.	50
Hambrook, John	1 00
Harris, Joannah	5
Kennedy, John	30
Kennedy, Allan H.	25
Kennedy, Daniel T.	25
Mountain, Eliza	25
Mountain, Emeline	20
Mountain, James	20
Mountain, John	24
McGreggor, Mrs. Alex.	50
McKennon, Mrs.	60
McKennon, Esther L.	25
Porter, James, Sen.	1 00
Porter, Thos., Sen.	1 00
Porter, James IV.	50
Porter, Andrew	50
Porter, Robert	50
Smith, James	25
Smith, Eliza I.	25
Sullivan, Michael	30
Underhill British N., Sen.	50
Underhill, Mrs. B. N.	50
Underhill, James W.	1 00
Underhill, Mrs. J. W.	25
Underhill, Sarah H.	25
Underhill, Thos. W., Sen.	50
Underhill, Mrs. Thos. W.	50
Underhill, Alfred	50
Underhill, Jas. H.	40
Underhill, B. N. T.	1 00
Underhill, Wm. T., Sen.	50
Underhill, Benjamin N.	25
Underhill, Mrs. Nathaniel	25
Underhill, Mrs. Albert	25
Underhill, Abigail	25
Underhill, Margaret	10
Underhill, Isaac N.	25
Underhill, Mary A.	5
Wallace, J.	50
Warren, James	35
Warren, Mrs. James	29
Yeos, Frank	25
Collections, Holy Trinity,	2 75
Renous River,	1 29
	$28 80
Total,	$95 50

DOUGLAS AND BRIGHT.

Douglas Parish Church.

1st Collection, Oct. 10,	$1 00
2d " "	57
Bell, Miss	1 00
Doucett, Maurice	1 00
Russell, Thomas	1 00
Thaine, Mrs.	50
Yerxa, Jonathan	1 00
Yerxa, Isaac	50
Yerxa, Mrs. Isaac	50
X. Y. Z.,	20
	$7 27

Saint John's Church, Nashwaaksis,

MISS CLEMENTS, COLLECTOR.

Branen, Edward N.	1 00
Burt, Jarvis	50
Burridge, James	50
Bailey, Mrs. J.	50
Bailey, Mrs. R.	50
Clanfield, Mrs.	2 00
Clements, Major & Mrs.	2 00
Clements, George H.	1 00
Clements, Miss	1 00
Clements, J. S. Boies	1 00
Crumer, John	60
Crumer Benjamin	60
Currie, Mrs.	50
Currie, Mrs. Ross	50
Cox, Mrs. Henry	20
Dunphy, Prudence A.	50
Fox, Edward	50
Gill, Mrs. H.	1 00
Gill, Justice and Mrs.	1 00
Gill, E. L.	25
Hallett, Norman	1 00
Hildebrand, Henry	50
Kean, Mrs.	20
Manson, Miss	1 00
McGibbon, Mrs. D.	1 00
McGibbon, Mrs. C.	1 00
McFarlane, Walter	75
Merethew, Wellington	1 00
Pugh, Stephen	1 00
Pugh, Richard	50
Robinson, J. DeLancy & Mrs.	6 00
Robinson, Beverley	4 00
Smith, William	60
Smith, Mrs. Margaret	1 00
Staples, Thomas	1 00
Willis, Mr.	50
Willis, Walter	50
Church Collection,	4 00
Sunday School offering,	37
	$41 66

Royal Road.

Booker, Mrs.	22
Egan, J. R.	50
Egan, Elizabeth	25
Egan, Isabella	25
Evans, Caleb	50
Houghton, Mr.	50
Ladd, Mrs.	1 00
Little, Mr.	60
Sansom, Thomas	1 00
Sandwith, John	1 00
Wright, Major	2 00
Church Collection,	1 70
	$9 52

St. James' Church, Tay Creek.

Boyd, Alexander,	50
Blair, Mrs.	25
Doherty, Henry	1 00
Gaskin, Mrs.	50
Gaskin, James	50
Gaskin, Esther	30
Gourley, Mr.	50
Gourley William	20
Gourley Joseph	22
McLachlan, Mrs. A.	50
McPherson, Mrs.	30
Pidgeon, Edward	4 00
Rogers, Jeremiah	60
Stone, Henry	50
Stone, John	25
Stone, Reed	25
Stone, Henry R.	50
Stone, Lemon and Mrs.	1 00
Stone, John, Jr.	26
Stone, Emma	25
Stone, Louisa Ann	24
Stone, William	50

Thomas, Mr.	50
Thomas, Mrs.	50
Tomilson, Thomas	24
Tomilson, Sarah	20
Tomilson, William	2 00
Tomilson, Mrs. Wm.	25
Tomilson, James	50
Tomilson, Mrs. J.	50
Tomilson, Thomas	40
Tomilson, Mrs. T.	20
Tomilson, Charles	1 00
1st Church Collection,	95
2d " "	1 84
	$22 20

Woodlands.

Aiken, Isabella	$0 24
Davidson, William	50
Leslie, John	60
Leslie, Miss L.	25
McDonald, Mr.	50
Smith, Mr.	50
Swartz, Mrs.	25
Church Collection,	2 02
	$4 86

BRIGHT.

All Saint's Church.

Allen, Mr.	$1 00
Close, Henry	1 00
Cobourn, Mrs. A. T.	1 00
Kennedy, Mr.	1 00
Long, H. and Mrs.	1 00
Long, Mrs. F.	50
McKeen, Jacob	1 00
McKeen, William	2 00
McKeen, Hetty } Box	1 15
McKeen, Bertha } Box	
McKeen, Ellen } Box	
McKeen, Abraham	1 50
McKeen, W., Jr.	1 00
McKeen, John	2 00
McKeen, Geo.	1 00
McKeen, Mrs. G.	1 00
McKeen, Annie	50
McKeen, Whitworth	50
Miles, Jacob	50
Miles, Mary	60
Pickard, Abraham	1 00
Sloot, Robert	2 00
Sloot, Mrs. B.	1 00
Smith, S. S.	4 00
Smith, Misses	1 00
Saturley, Rev. J.H. & Mrs.	6 00
Thomas, Mrs.	60
Vanbuskirk, Wm.	1 00
Vanbuskirk, Clarence	60
Vanbuskirk, Robert	50
White, George	4 00
1st Church Collection,	84
2d " "	93
Sunday School Offerings,	30
	$42 02

St. Paul's Church, Upper Keswick.

MISS ELIZABETH BREWER, COLLECTOR.

Brewer, Stephen G.	$0 20
Brewer, Mrs. S. G.	20
Brewer, John	25
Brewer, Jedediah	25
Brewer, Mrs. J.	25
Brewer, Abraham	50
Brewer, Mrs. A.	20
Brewer, Darius E.	25
Brewer, Mrs. D. E.	12
Burt, Abraham	1 00
Burt, A. T.	50
Doyen, M. E.	25
Esty, C.	25
Lawrence, Bedford	25
Morehouse, Adonijah	30
Morehouse, Mrs. A.	20
Morehouse, Mary	12
	$5 09

MRS. HENRY BURT, COLLECTOR.

Burt, Jeremiah	$1 00
Burt, Henry	1 00
Burt, Joseph	50
Burt, Thomas	1 00
Brewer, Albert	50
Esty, George	25
Morehouse, Elisha	48

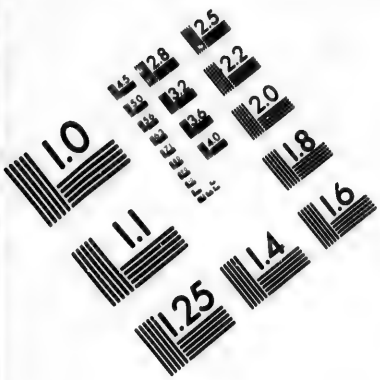

IMAGE EVALUATION
TEST TARGET (MT-3)

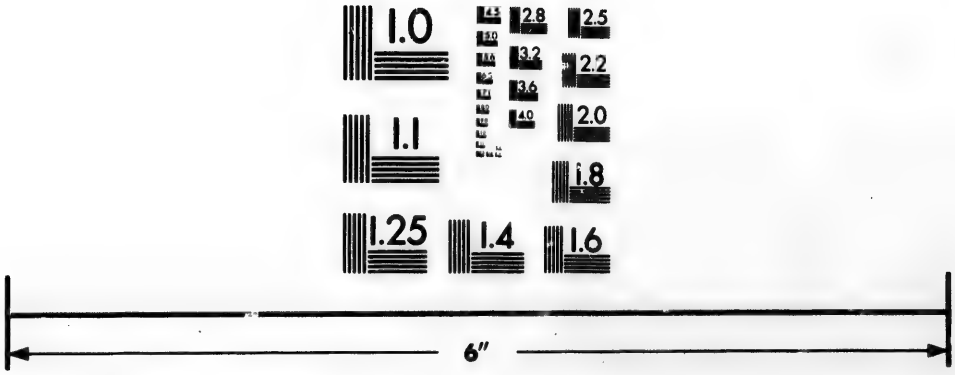

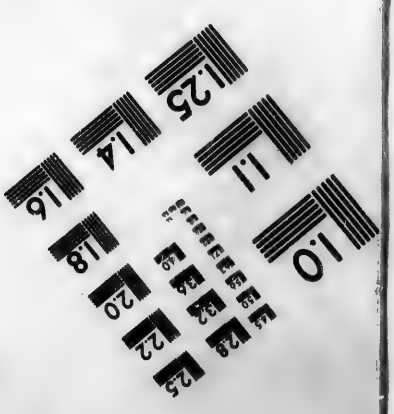

Photographic
Sciences
Corporation

23 WEST MAIN STREET
WEBSTER, N.Y. 14580
(716) 872-4503

2.8
2.5
3.2
2.2
3.6
2.0
4.0
1.8
1.1
1.0

Smith, James E,	50
Stone, Aaron	50
Welling, Fred. N.	1 00
	$6 73

MRS. THOMAS WHITE, COLLECTOR.

Brewer, Stephen	$ 50
Brewer, Mrs. S.	30
Brewer, David	30
White, Thomas	50
1st. Church Collection,	64
2nd. do do	67
	$2 91

Summary.

Parish Church,	1 57
St. John's Church,	41 66
Royal Road.	9 52
St. James', Tay Creek,	22 20
Woodlands,	4 86
All Saints,	42 02
Saint Paul's,	14 73
Total,	$136 56

FREDERICTON.

Adams, G. M.	$1 00
Adams, Sturgis	1 00
Adams, Mrs.	2 00
Aiken, Mr.	1 00
Akerly, S. A.	4 00
Akerly, Mrs.	2 00
Allen, Hon. Judge	30 00
Allen, John	1 00
Allen, John F.	1 00
Anderson, Mrs.	25
Armstrong, Thomas	50
Ashfield, Mrs.	1 00
Babbitt, Mrs. G. N.	1 00
Bailey, Professor	5 00
Baillie, Miss	1 00
Beckwith, Hon. J. A.	3 00
Beckwith, Mrs. J. A.	2 00
Beckwith, A. G.	2 00
Beckwith, Charles	1 00
Bernard, F. A.	1 00
Berryman, Mrs.	50
Biden, Mrs.	60
Bishop of Fredericton	100 00
Black, Sarah W.	2 00
Blizzard, Alexander	25
Blizzard, Mrs. James	25
Blizzard, Mrs. Joseph	35
Blizzard, Mrs. Leverett	20
Blizzard, Mary	25
Bonner, Mrs. Henry	20
Bonner, Mrs. James	25
Brannen, C. Sterling	3 00
Brannen, Mrs.	1 00
Brayley, J. W.	10 00
Brown, Mr. and Mrs.	40
Bully, Mrs.	1 00
Cameron, Mrs. James	25
Campbell, Mrs. G. M.	10 00
Carey, Captn. and Mrs.	5 00
Carman, William	6 00
Carman, S. M.	4 00
Carman, W. B.	1 00
Carman, J. M.	1 00
Carr, Eliza	50
Clark, Frances	48
Cooper, C. G.	50
Craft, William	2 00
Craig, William	1 00
Craig, Mrs.	50
Craig, Mary Ann	25
Craig, M. and R.	25
Cripps, Mrs.	1 00
Cropley, H. A.	2 00
Diamond, James & Mrs.	75
Diamond, Richard	22
Dibblee, Geo. J.	1 00
Dougherty, Hugh	1 00
Dougherty, Sarah	25
Emmerson, Mrs.	1 00
Estey, Mrs.	25
Fayerweather, Miss	2 00
Fenety, G. E.	30 00
Fisher, Hon. Judge and Mrs.	20 00
Fisher, the Misses	5 00
Fisher, Mrs.	24
Friends	17 00
Garden, Mrs.	1 00
Golding, J. R.	2 00
Gordon, Mrs.	1 00
Gordon, Mrs.	50

Gordon, Mrs. Frank	30
Gordon, James	50
Grant, Mrs.	40
Gregory, Dr.	40 00
Gregory, J. B.	2 00
Gregory, Miss	3 00
Grier, Maria	1 00
Grigor, Miss	1 00
Hall, Mrs.	24
Hanson, Mrs.	1 00
Hatheway, T. G.	1 00
Hazen, George	2 00
Hunt, Geo. C.	5 00
Inches, Andrew	25 00
Jack, Miss	3 00
Jacob, Mary N.	10 00
Jacobs, E.	50
Jamieson, Miss	2 00
Jamieson, Alexander	2 00
Johnston, Mrs.	24
Jones, Thomas	2 00
Jouett, E. H.	2 00
Jouett, Miss	60
Kain, Mrs.	50
Ketchum, Mrs. Geo. Estate of	30 00
Ketchum, Mrs. H. G.	4 00
Kethro, John	40
Lawrence, Mr. and Mrs.	1 25
Lawrence, William	50
Lee, Revd. Charles	10 00
Lee, Geo. Herbert	1 00
Lee, Henry	50
Leese, J.	1 00
Lemont, M.	1 00
Lipsett, William	50
Lipesett, Jane	30
Lister, The Misses	2 00
Lodge, Mrs.	1 00
Long, Charles	1 00
Lugrin, Mrs.	1 00
Lugrin, Miss	1 00
Lugrin, George	1 00
Martin, Mrs.	50
Matheson, Mrs.	1 00
Mesham, Charles	4 00
Miller, Mr. and Mrs.	1 00
Milner, Miss	50
Mills, Charles	50
McElvany, Mrs.	30
McLaughlin, Mrs.	30
Missionary Boxes,	5 29
Moffatt, Mrs.	50
Moore, Hugh	4 00
Moore, John	3 00
Moore, Jane	4 00
Morgan, Mrs.	20
Neales, Henry	1 00
Needham, Mrs.	1 50
Offering in Memoriam,	4 00
Offertory,	7 50
Payne, Miss	60
Peabody, F. H.	1 00
Phair, A. S.	5 00
Phair, J. Henry	2 00
Pinder, Mrs.	50
Pringle, Mrs.	50
Pumpelly, James	1 00
Pumpelly, Mrs.	1 00
Quinn, Mrs.	1 00
Rainsford, H. B., Jun.	10 00
Rainsford, Robert	1 00
Rainsford, John D.	55
Roberts, Dr.	6 00
Robinson, Hon. F. P.	6 00
Robinson, Col. and Mrs.	8 00
Robinson, F. Philipse	5 00
Robinson, W. H.	10 00
Robinson, John	50
Rodgers, Mrs.	50
Ryan, Mrs. Wm.	50
Ryan, Daniel	40
Ryan, Mary Ann	25
Saunders, Hon. J. S.	4 00
Scarnell, Mrs.	1 50
Segee, W. V.	2 00
Sherman, Mrs.	1 00
Shute, S. F.	2 00
Shute, Mrs.	2 00
Sibbald, Alex.	2 00
Smiler, Mrs.	50
Smith, Mrs. A.	25
Sterling, A. A.	5 00
Stevenson, Mrs.	48
Straton, F. A. H.	6 00
Street, Mrs.	2 00
Street, A. F.	2 00
Strickland, Emma	50
Sulis, Mary	1 00
Sutherland, Joseph	1 00
Sutherland, F. H.	25
Symonds, Edward	10 00

Symonds, the Misses	5 00
Thomas, Mrs. John	5 00
Thomas, George	2 00
Thomas, Mrs. George	1 00
Thomas, John L.	2 00
Thomas, Albert Duncan	1 00
Thomas, Sturgis	1 00
Thomas, Grace	60
Thomas, Frances	68
Wallace, Charlotte	50
Wandless, Mrs.	1 00
Wetmore, E. L.	1 00
Whelpley, G. T.	5 00
Wilkinson, Mrs.	4 00
Wilkinson, Edward	60
Williams, Mrs. John	50
Williamson, J.	1 00
Winslow, Byron	4 60
Wilmot, E. H.	20 00
One Collection at the Cathedral,	60 30
Two at Christ Church,	24 90
Total,	$746 92

GAGETOWN.

Appleby, Mr. & Mrs. Wm.	$1 20
Cooper, James	1 00
Clowes, John C.	2 00
Clowes, Mrs. J. C.	2 00
Clowes, Lillie	1 00
Currie, George	4 00
Currie, Miss Elisa	1 00
DeVeber, N. H.	5 00
DeVeber, James	3 00
DeVeber, Mrs. Gabriel	2 00
DeVeber, Isaac	1 00
DeVeber, Ellen Miss	1 50
Dickie, E. M.	2 00
DuVernet, Henry	2 00
Fox, John	1 00
Gilbert, Humphrey	1 00
Gilbert, Miss S. S.	1 00
Gilbert, Miss F. E.	1 00
Glass, John	60
Johnston, Mrs.	8 00
Johnston, Miss Annie E.	1 00
Law, John	3 00
Law, Michael	50
Law, Stewart	50
McAllister, Mr. & Mrs.	1 50
McAllister, Andy	50
McDermot, Wm.	1 00
McKeague, Wm.	1 00
McKenna, John	1 00
McMulkin, Thomas	1 00
McMulkin, & Cooper,	1 00
Neales, Henry H.	2 00
Neales, Mary	1 00
Norwood John	1 00
Osborn, Henry	1 00
Peters, the Misses	3 50
Purvis, Mr. & Mrs. D., Jr.	4 00
Purvis, Samuel	2 00
Rector,	4 00
Simpson, Mrs. Chas.	1 00
Smith, Charles W.	2 00
Tilley, Mrs. T. M.	1 00
Wetmore, Mrs. T. R.	2 00
Williams, Eb., M. P. P.	2 00
Williams, Gilbert	1 00
Williams, Isaac	1 00
Wood, Revd. A.	2 00
Waltham, R. C.	2 00
Waltham, Mrs. R. C.	2 00
Dean Walker's Sermon for D. C. S.	5 00
1st. Collection	9 50
2 do.	4 30
Total,	$104 60

GREENWICH AND WICKHAM.

Greenwich.

Bacon, Miss	$ 50
Balmer, William	50
Balmer, Matthew	50
Belyea, Leverit	1 00
Belyea, Murray	50
Belyea, Sylvester	1 00
Belyea, William P.	50
Boyle, Mrs.	1 00
Brundage, Thomas	1 00
Day, James H.	50
Flewelling, John	1 00
Flewelling, Mrs. J.	1 00
Flewelling, Robert	50

Frost, Miss	2 00
Holder, R. Warren	2 00
Inch, John	30
Jones, Zebulon	1 00
Jones, Mrs.	25
Maber, A. M.	1 50
Marley, Daniel	50
McKeel, W. B. Esq.	4 00
McKeel, C. E.	1 00
McKeel, Mrs. Jas.	50
McLeod, William Esq.	4 00
McLeod, James	1 00
Peatman, Alfred	1 00
Perkins, Miss	1 00
Pickett, Mrs.	1 00
Pickett, Miss	1 00
Richards, Chas. L.	1 00
Richards, Zebulon	1 00
Richards, J. A.	1 00
Richards, J. N.	1 00
Wilmot, Mr. and Mrs.	7 00
	$42 55

COLLECTED BY MISS HARVEY.

Crabb, Elias	$ 20
Day, James	1 00
Day, Miss	50
Day, Edgar	50
Day, Westfield	50
Day, Sarah	25
Harvey, Jesse	1 00
Harrington, Amasa	50
Haviland, Jacob	1 00
Haviland, Isaac N.	50
Haviland, Miss	25
Haviland, Samuel	50
Kimball, Mrs. H.	25
McBay, Mrs. John	50
McKeel, A. L. B.	1 00
McKeel, Hedley	53
McKeel. Edward	50
Pitt, Isaac	1 00
Pitt, Nathan J.	50
Pitt, Collins	40
Pitt, Isaac, Jun.	60
	$11 85

Wickham.

COLLECTED BY MISS GOLDING.

Alward, Nelson	$ 48
Black, Robert M. D.	1 00
Case, Mrs. John	1 00
Coleman, William	25
Dickie, Edward M.	1 00
Friend,	20
Gardiner, Mary	30
Gaunce, William	50
Gerow, George	48
Golding, G. N. Esq.	50
Golding, Mrs. G. N.	50
Golding, Reuben	25
Golding, Matilda	1 00
Golding, Gilbert N.	25
Hewlett, Thos. Esq.	4 00
Hewlett, Miss	1 00
Hewlett, Miss C.	1 00
Hewlett, Richard	5 00
Hewlett, Miss	1 00
Hewlett, Miss N.	1 00
Logue, Henry	25
McArthur, William	50
McCabe, D.	50
Monteith, Thomas	50
Napier, Robert	1 00
Napier, Mrs.	50
Napier, William	25
Sharp, Amos	25
Vanwart, William	27
Vanwart, Albert	25
Walton, Henry	1 00
Walton, Mrs.	1 00
Whelpley, Daniel	50
Offertory Collection	4 13
" "	1 68
	$87 69

KINGSCLEAR.

Allen, Brock	$ 50
Anderson, Mrs. Robt.	25
Burnett, John, Sr.	1 00
Burnett, Robert	50
Burnett, John, Jr.	50
Burnett, David	50
Bailey, Mrs.	1 00
Bedell, A. Rankin	2 00
Bedell, Mrs. W. J.	2 00

Camber, Jas. E.	1 00
Curry, Mrs. G. W.	50
Colwell, Thomas	25
Elliott, Thomas	25
Gamble, Robert	50
Grant, Sandy	50
Grant, Emma	25
Hawkins, Mrs. Joseph	24
Hartt, James	50
Henry, Robert	30
Henry, Mrs.	30
Kilner, Mrs.	1 78
Leek, Wm.	1 00
Leek, Maurice	50
Leek, George	50
Leek, Frederick	50
Leek, William, Jr.	25
Leek, John	50
Leek, John Mrs.	50
Lee, John H.	2 00
Maunsell, Col.	20 00
Murray, Wm.	2 00
Murray, Isaac	2 00
Murray, Thomas	2 00
Murray, Jane	1 00
Murray, Joseph	1 00
McLeary, Geo. A.	50
MacLauchlan, Jas. P.	1 00
Payne, Joseph	1 00
Payne, Chas.	50
Payne, Chas. Mrs.	50
Pace, Sarah	25
Rainsford, Charles	1 00
Rainsford, H. B.	2 00
Rainsford, A. W.	2 00
Rice, Mrs.	50
Sutherland, Mrs.	50
Shepherd, Wm.	25
Swinney, Henry H.	20 00
Tabor, Mrs. Charles C.	12 00
Venner, George	50
Venner, Mrs.	25
Venner, Fannie	25
Vaughan, Mrs.	25
	$91 64

LANCASTER.

A Friend,	$ 50
A Friend,	30
Andrews, Mrs. S. G.	2 00
Andrews, Capt. M.	86
Balcom, Mrs. Joseph A.	1 00
Balcom, Mary E.	25
Balcom, Bertha	25
Belmore, Danl.	1 00
Belmore, Hugh	1 00
Bynon, Mrs.	24
Covert, Rev. W. S.	4 00
Catherwood, Andrew	50
Clinch, C. F.	1 00
Clinch, G. Burton	1 00
Clinch, C. C.	1 00
Campbell, Mrs. D.	27
Caffrey, Mrs.	25
Caims, John	1 00
Caims, John, Jun.	50
Dunn, John	1 00
Dunn, Albert	1 00
Davidson, James	1 00
Daggett, Allan	1 00
Donnolly, Robert	1 00
Donnolly, James	50
Donnolly, Miss	30
Ellis, John	1 00
Ellis, James	1 00
Gallant, W. A.	1 00
Gamble, Mrs.	50
Hazen, Charles	4 00
Hayward, Saml.	2 00
Hargrove, John	50
Hargrove, Mrs.	25
Hamilton, John	50
Knight, J. E.	2 00
Knight, Carrie W.	25
Lennox, Thomas	1 00
McClelland, Mrs. J.	1 00
McGowan, Mrs. Wm.	25
Mawhinney, Wilson	1 00
Mawhinney, Robert	1 00
Mawhinney, David	48
McNeill, Donald	1 00
Mawhinney, John	25
McGowan, John	1 00
Nash, J. N.	2 00
Nash, Albert	1 00
Nutter, John	50
O'Brien, Wm.	1 00
Odell, John	50
Price, J. N.	1 00
Perkins, Jacob	50
Raymond, Miss	1 00

Reed, Mrs. James	1 00
Reed, Spencer	1 00
Rose, John	1 00
Scott, Clayton	1 00
Sheppard, Wm.	1 00
Sheffield, Thomas T.	50
Simpson, Wm.	48
Stafford, Mrs.	50
Spinney, Wm.	50
Sawyer, L. B.	1 00
Sherwood, Israel	50
Thomas, George	1 00
Thomson, Wm.	1 00
Thomson, Mrs. Anthony	50
Thomson, Anthony	25
Thomson, Mrs. Edward	50
White, Mrs.	25
White, Charles	46
Wane, Robert George	50
	$62 64

MAUGERVILLE and BURTON.

Maugerville.

Bailey, Chas.	$1 00
Bent, W. H.	50
Brown, John	1 00
Brown, Chas.	1 00
Clowes, C. Junr.	1 00
Covert, Geo. B.	2 50
Covert, J. S. Esq.	2 50
Currie, C. D. O.	5 00
Deveber, Wm.	1 00
Deveber, Mrs. Jas.	25
Dykeman, G.	52
Gilbert, John	1 00
Gilbert, Mrs. J.	1 00
Holland, Miss	1 00
Johnston, J.	50
Johnston, Geo. Wm.	50
Ladds, Mr.	50
Miles, T. O. Esq.	1 00
Miles, Mrs. Fred.	40
McGarrigle, Mrs.	1 00
McGee, Mr.	50
Milner, Mrs. R.	1 60
Perley, Thos.	1 00
Perley, Mrs.	50
Perley, Wm.	20
Shields, Mrs. J.	55
Simonds, Rev. R.	10 00
Smith, Geo. R.	2 00
Smith, Mrs. Samuel	25
Sterling, Geo. A.	1 00
Sterling, Mrs. D.	1 00
Sterling, Daniel	1 00
Sterling, Mrs. D.	1 00
Sterling, A. McL	1 00
Sterling, Annie	1 00
Sterling, W. H.	1 00
Stewart, Geo.	1 00
October Collection,	1 91
June "	1 98
	$50 65

Burton.

Beckwith, T. A., Esq.	1 00
Brown, Geo.	1 00
Bryson, Wm.	50
Caldwell, Dr.	2 50
Clarkson, Jonas	2 00
Clowes, Chas., Esq.	4 00
Clowes, Gerhardus	4 00
Gilbert, Saml.	1 50
Gilbert, Mrs. S.	1 50
Gilbert, Florence	50
Gilbert, Geo. S.	50
Gilbert, Brad. P.	2 00
Gilbert, Wm.	1 00
Horton, E.	60
Hubbard, N., Esq.	4 00
Hubbard, Mrs. N.	1 00
Hubbard, F. A.	1 50
Hubbard, Mrs. F. A.	1 50
Hubbard, Miss J.	2 00
Knox, Mr.	30
Lindsay, Robt.	60
Lyons, Wm.	70
Priestly, Mrs.	1 00
Simonds, Rev. R.	10 00
Street, Mrs.	50
Street, Miss	75
Street, Edwin	50
Street, Charles	50
White, Jas. S., Esq.	2 00
Wilmot, Hon. R. D.	8 00
Wilmot, John	1 00
Wilmot, Henry	1 00
Wilmot, R. D., Jr.	2 00
Wilmot, Mrs. R. D., Jr.	2 00

Wilmot, Allan B.	1 00
Wilson, Miss	1 06
October Col.	3 42
" " St. Paul's,	1 30
May "	2 64
	$73 07

Victoria Settlement.

Bolt, Wm.	30
Bolt, Mrs,	20
Corfield, Mrs.	25
Drummond, Saml.	50
Gorrell, John	50
Gorrell, Joseph	50
Hooper, Wm.	50
Hughes, H.	1 00
Hughes, R.	1 00
Hughes, R., Jr.	30
Hughes, H., Jr.	40
Hughes, Thomas	30
Parsons, Mrs.	55
	$6 30
Total	$130 03

MONCTON.

Abruett, J.	$1 00
Botsford, Hon. B.	5 00
Blackwell, Chas.	5 00
Bruney, Mrs.	1 00
Bruney, J. W.	1 00
Chandler, E. B., Jun.	10 00
Chandler, A. H.	5 00
Elliott, J.	75
Friend, A	40
Grant, J.	1 00
Harris, C. P.	4 00
Hoar, [illegible]	1 00
King, D. C.	2 00
McCann, H. W.	5 00
Mackintosh, Jas.	4 00
McKenzie, Mrs.	50
Pitfield, Jas.	1 00
Peters, Mrs.	1 00
Schriaber, Collingwood	2 00
Taylor, Ez.	5 00
Wilmot, A. E.	3 00
Woodman, Mrs.	1 00
Collections in Church,	7 55
	$70 20

NEW BANDON.

COLLECTED BY ESTHER JAGOE.

Chamberlain, Isaac, Mr. and Mrs.	$0 75
Chamberlain, Susan	25
Corcoran, John	30
Daley, R. W. Mr. & Mrs.	48
Daley, Sarah	25
Daley, Richard B.	25
Eedy, Annie	25
Ellis, John, Jr.	48
Ellis, Susanna	1 00
Ellis, Rebecca	24
Ellis, Richard Mrs.	24
Ellis, Edward Mrs.	24
Good, Susan J. Mrs.	25
Hillock, John	24
Henry, Mary Ann Mrs.	25
Jagoe, Mary	24
Jagoe, Walter Mr. & Mrs.	74
Jagoe, Arthur Mr. & Mrs.	49
Jagoe, John W.	50
Jagoe, Esther	25
Jagoe, Esther A.	24
Jagoe, Edward A.	25
Jagoe, Richard	1 00
Jagoe, Abraham Mrs.	24
Jeffers, William Mrs.	24
Jeffers, Hannah	24
Jennings, Wm. Mr. & Mrs.	1 00
Jennings, Robert H.	1 00
Jennings, Edward Mrs.	49
Jennings,	24
Knowles, Hannah	25
Murphy, Jas. Mr. & Mrs.	1 24
Norton, Maria	25
Payne, Sylvanus	49
Peters, Wm. J.	49
Peters, Matthew	50
Peters, George	50
Peters, Charles	25
Peters, Richard	50
Peters, Hester	50
Rodger, W. C. Mrs.	48
Seely, Elizabeth	24
Seely, Sarah	24

Sargent, Frank	50
Sargent, Mrs. Wm.	24
Scott, Joseph	25
Smith, Richard B.	1 00
Smith, Matthew	1 00
Smith, John	1 00
Smith, Thomas G.	50
Smith, Thomas T.	50
Smith, Susan J.	30
Stevens, John Mrs.	24
Sweeney, Daniel	50
	$24 59

COLLECTED BY JONATHAN GOOD.

Baker, E. B. Mrs.	$0 24
Dailey, John	50
Dawson, Herbert	50
Eddy, Rachael	25
Eddy, William J.	50
Forbes, Rachael	25
Good, Nicholas	1 00
Good, E. W. Mrs.	25
Good, Robert E. Mrs.	40
Good, Franklin	50
Knowles, Fanny	25
Knowles, Elvin A.	31
Lombard, Chas.	2 00
Lowe, J. W. Mrs.	1 00
McGill, John H.	50
Scott, Frank Mrs.	25
Scott, Emily S.	12
Thompson, Annie	50
	$9 32

Bathurst.

Baldwin, H. W.	$1 00
Bishop, S. L., (M.D.)	2 00
Bishop, Samuel	1 00
Carter, J. T. Mrs.	1 00
DesBrisay, Theophilus	4 00
DesBrisay, Lestock	2 00
Ellis, Robert	2 00
End, Mr. and Mrs.	4 00
End, Florence	1 00
Hillock, Wm. Mrs.	1 00
McKiel, Wm. LeB Rev.	4 00
Miller, Samuel	1 50
O'Brien, J. E.	1 00
Proctor, John	1 00
Ramsay, Mrs.	1 00
1 Col., St. George's,	4 38
2d " "	3 06
Collections at Salmon Beach Station,	5 03
	$39 97
New Bandon,	33 91
Total,	$73 88

NEWCASTLE.

Bishop, Dr.	$1 00
Burr, John	2 00
Burr, Mrs.	1 00
Bass, Mrs.	1 00
Bell, Mrs.	3 00
Bateman, Jane	1 09
Bateman, Sarah	1 00
Bateman, Elizabeth	65
Bateman, Fanny	15
Black, Thomas	50
Black, Mrs.	50
Copp, James	1 00
Chandler, E.	1 00
Cauty, Thomas	1 00
Cadman, James,	2 00
Cotcher, W.	36
Copp, Thomas	50
Copp, Mrs.	50
Davidson, Mrs.	2 00
Duffy, John	1 00
Duffy, Mrs.	50
Duffy, Ellen	45
Forse, E.	2 00
Friend, A.	1 00
Friend, A.	1 50
Frost, S. J.	1 00
Frost, Mrs.	25
Frost, H.	25
Fish, Hiram	1 00
Gould, H. W.	2 00
Gillispie, W.	1 00
Haddow, R.	4 00
Hansard, Miss	2 00
Hansard, Miss N.	2 00
Hewry, Mrs.	1 00
Harley, Mrs.	2 00
Hallarin, J.	1 00
Hallarin, S.	1 00

Hodgins, Jane	50
Jones	2 00
Light, Alex. C. E. (2 yrs.)	8 00
Light, Mrs.	5 00
Light, Robert (1871)	2 00
Lee,	2 00
Maltby, Thomas	2 00
Maltby, Mrs.	1 25
Maltby, W.	1 00
Maltby, C. (1871)	1 00
Maltby, R.	50
Maltby, H.	25
Maltby, Marian	25
Maltby, John	48
Maltby, Mrs. J.	1 00
Maltby, C.	1 00
Maltby, Miss	50
Matheson, W.	2 05
Matheson, Mrs.	1 00
Miller, W. (2 years)	2 49
Miller, Mrs.	1 00
Miller, Samuel	1 00
McBride, Ellen	1 00
Nixon, S. G.	2 00
Perkins, George	4 00
Russell, W.	1 00
Russell, Mrs.	1 00
Russell, James	1 00
Russell, T. (2 years)	1 00
Rundel, Mrs.	50
Smith, Miss	1 10
Sickles, Mrs.	1 00
Swanson, Mrs.	92
Swanson, Eliza	25
Sergeant, M.	1 00
Scott,	2 00
Saunders, Mrs.	50
Sterling, Rev. G. H.	10 00
Taylor, Alexander	1 00
Taylor, Mrs.	50
Taylor, Thomas	50
Taylor, John	25
Taylor, William	25
Urquhart, E.	50
Vondy, J.	1 00
Vondy, Mrs.	1 00
Winslow, F.	4 00
Wilson,	2 00
Wilbur, James	1 00
Wilbur, W. and Percy	1 00
Williams, W. J.	2 00
White, Mrs.	75
White, Ellen	25
White, John	50
White, Mrs. J.	50
S. S. Collections,	14 00
Collections in Church	60 40
	$201 14

Bay DuVirr.

Gulliver, John (1871)	$1 00
Gulliver, William	1 00
Gulliver, Rose Ann	25
McLeod, Mrs.	30
McLeod, Maggie	50
McLeod, Thomas	50
McClauggan, Mrs.	30
Mills, Mary	22
Mills, John A.	10
Noble, Robert (2 years)	3 00
Noble, Mrs.	1 00
Noble, James	1 00
Noble, John	50
Noble, Mrs. J.	50
Noble, Jonathan	48
Noble, Mrs. J.	24
Taylor, Alexander (1871)	50
Williston, Alexander	4 00
Williston, Mrs.	1 00
Williston, Kate	1 00
Williston, Mary	50
Williston, Thomas	50
Williston, Maggie	25
Williston, Mrs. J.	1 00
Williston, Benjamin	1 00
Williston, Mrs. B.	50
Williston, Mrs. R.	24
Williston, Elizabeth	40
Williston, John	2 00
Williston, Mrs. J. (2 yrs.)	2 00
Williston, Mary	25
Williston, C.	70
Williston, Joseph	1 50
Williston, William	1 00
Williston, W. (1871)	2 00
Williston, Alex. G.	1 00
Williston, Henry	1 00
Williston, John	1 00
Williston, Thomas H.	1 00

Williston, P.	1 00
Collection in Church,	8 88
	$45 11
Total,	$246 25

NEW MARYLAND.

Lindsay, Mr.	$1 00
Lindsay, Mrs.	75
Lindsay, T. C. D.	25
O'Leary, Mrs.	1 00
Hewitson, Mr.	1 00
Lipsett, D.	1 00
Lipsett, John	1 00
Segee, A.	50
McKnight, James	35
McKnight, John	1 00
McKnight, Mrs. John	45
McKnight, Miss Rachael	50
Fisher, Lewis	1 00
Fisher, Mrs. L.	1 00
Fisher, Miss M. E.	25
Fisher, Miss Matilda	25
Fisher, Henry	1 00
Horncastle, Mrs.	1 00
Horncastle, Wm.	1 00
Horncastle, James	1 00
Hicklin, Mr.	1 50
Fisher, Mrs. C.	30
McMurtry, A.	1 00
Graham, Christopher	1 50
Graham, T.	50
Graham, Mrs. T.	50
Fletcher, Mr.	50
Fletcher, Mrs.	50
Fletcher, John	50
Fletcher, Edward	50
Fletcher, David	35
Graham, Annie	25
Pearson, Rev. John	4 00
Pearson, Mrs.	1 00
Pearson, Miss	50
Dunbar, Mr.	1 50

Rusiagornis.

Tumith, Mr.	25
Tumith, Mrs.	50
Tumith, Margaret	25
Tumith, William	25
Fisher, D.	50
Fisher, Mrs. D.	50
Waugh, Mrs.	50
Buckle, Mr.	50
Buckle, Mrs.	25
Buckle, Henrietta	15
Lord, John	50
Lord, Mrs. John	50
Lord, Thomas	25
Lord, Charles	25
Lord, Dr.	50
Lord, Mrs.	50
Fletcher, W.	50
Fletcher, Mrs. W.	50
Mills, Mrs.	50
Whittaker, Mr.	50
Whittaker, Mrs.	50
Whittaker, W.	50
Campbell, Mr.	25
Tumith, Thomas	25
Tumith, Mrs. Thomas	25
Tumith, Arthur	50
Collections W. and O.	3 90
Total,	$44 50

NORTON.

Bridgman, Mrs.	$1 00
Brownsword, Miss	50
Baxter, Robert	2 00
Cochrane, John	50
Dixon, Charles	10 00
Dixon, Henry	1 00
Denniston, Wm.	1 00
Dixon, John Mrs.	1 00
Dunfield, Mrs.	1 00
Fairweather, J. E.	3 00
Fairweather, Stephen	2 00
Fairweather, James Esq.	2 00
Fairweather, Jas. Mr. & Mrs.	1 60
Fairweather, Miles B.	1 00
Fairweather, John F.	60
Fairweather, Chas. E.	2 00
Fairweather, Edwin	1 00
Frost, Harvey	1 00
Frost, Charles	1 00
Gedney, Mrs.	1 00
Hughson, James	1 00
Hughson, Mrs. Jas.	50

Hoyt, Mrs. Edwin	5 00
Hoyt, Samuel	2 00
Ketchum, George	1 00
Ketchum, Mrs. George	60
Ketchum, Miss Mary E.	40
Ketchum, Peter	1 00
Ketchum, Charles	1 00
Ketchum, Isaac	1 00
Leavitt, Mrs.	1 00
McAvity, Charles	1 00
Raymond, J. M.	1 50
Raymond, Silas	1 50
Raymond, J. B. S.	4 00
Raymond, George	1 00
Raymond, John	50
Seely, Robert	1 00
Seely, Mrs. Robt.	50
Seely, Egertan	25
Seely, Walter	20
Seely, Byron	2 00
Seely, Ann	20
Seely, Thos. F.	60
Sharp, Mrs.	1 00
Warneford, Mrs.	2 00
Wetmore, Henry	1 00
Wetmore, Norton	1 00
Wetmore, Alonzo	50
Wetmore, Mrs. Henry	1 00
Wetmore, Miss Helen	1 00
Wetmore, Mrs. Norton	50
Wetmore, O. A.	3 00
Wetmore, Mrs. Thos.	1 00
Wetmore, Mrs. Isaac	50
Wetmore, Mrs. E. S.	1 50
Wetmore, W. D.	50
Wetmore, S. Z.	50
Wetmore, William	50
Offertory,	18 00
Total	$96 45

PETITCODIAC.

Portage, Havelock.

Willis, Rev. C.	$4 00
Willis, Mrs.	4 00
Davidson, H.	4 00
Humphrey, H.	1 00
Keeth, C.	50
Trites, D. S.	50
Hayward, Mrs.	50
McDonald, Dr.	50
Friend, A.	25
Kilpatrick, Mrs.	50
Marks, J. H.	50
Steeves, Mrs. J.	25
Webster, Mrs.	50
Flewellyn, Mrs. D. E.	1 00
Flewellyn, Mrs.	1 00
Whelpley, Mr.	1 00
Thorn, Mr., Sen.	50
Thorn, William	1 00
Thorn, George	1 00
Crossthwaithe, The Messrs.	3 00
Murphy, Mr.	20
Wortman, Mr.	50
Lewis, M.	20
Nelson, Mrs.	2 00
Smith, Mrs.	1 00
Hoyt, Asor,	60
Hoyt, D.	60
Synder, D.	50
Webster, D.	50
Teakles, H.	50
Kinnear, A.	50
Ketchum, S.	1 00
Davidson, I.	1 00
Tracey, Daniel	50
Ketchum, Harriet	50
Davidson, Fred.	50
McLellan, D. J.	1 00
1st Collection,	7 25
2nd do.	6 17
	$50 42

PRINCE WILLIAM & DUMFRIES.

Allen, Miss	$ 50
Allen, Jacob	50
Brown, Henry	50
Brown, Mrs. William	25
Brown, John Junr.	50
Brown, James	1 00
Brown, Albert	1 00
Bymor, William	1 00
Bain, J. S.	1 00
Blaney, Wm. & Wife	1 00
Clements, Fred.	2 00
Clements, Mrs.	2 00

Carruthers, Miss	1 00
Carr, Mrs. A.	30
Davidson, Henry	1 00
Davidson, Mrs. H.	60
Davis, Joseph and wife	1 02
Davidson, Major Wm.	2 00
Earles, James	1 00
Edmondson, Thomas	25
Edmondson, Isaac	50
Ellegood, Mrs.	1 00
Ellegood, John	1 00
Ellegood, Miss	50
Ellegood, Wm.	50
Fraser, Alexander	1 00
Fraser, Thomas L.	1 00
Fraser, John M.	1 00
Fraser, Mrs. Thomas	1 00
Graham, Miss	25
Graham, John	1 00
Graham, Patrick, Jr.	50
Graham, Wm. and wife	50
Gartley, Mrs. John	25
Gartley, Miss Femeline	25
Gartley, Mrs. Peter	25
Gartley, Mrs John, Jr.	25
Gartley, Andrew	30
Gartley Geo.	50
Hazen, Mrs.	1 00
Henry, Thomas, Jr.	25
Henry, James, Esq.	2 00
Henry, Mrs. James	1 00
Henry, Mrs. James R.	25
Henry, John (Back Land)	1 00
Henry, Wm. "	75
Henry, Mrs. John, Sen.	50
Henry, Frank	50
Henry, Arthur	50
Henry, Mrs. A.	1 00
Henry, James A.	2 43
Henry, William A.	1 00
Henry, John A.	1 00
Henry, Mrs. J. A.	50
Henry, Andrew R.	1 00
Henry, John, Sen.	1 00
Henry, Miss	49
Henry, Andrew	50
Harper, Mrs. John	50
Harper, James W.	25
Harper, Charles C.	25
Hanington, Rev. E. A.W.	4 00
Hanington, Mrs.	2 00

Hood, Geo., Sen.	50
Hood, Mrs. George	25
Hood, James	50
Hood, William	50
Ingram, Geo., Esq.	2 00
Jones, Thomas	3 00
King, Stewart, Sen.	1 00
Kirkpatrick, Thomas	60
Lister, John	4 00
Love, James	2 50
Love, Wilmot	12
Love, George	50
Love, John	50
Love, William	1 00
Love, Nelson	1 00
Logan, Miss Jane	25
Logan, Mrs. Wm.	25
Lockhart, Thomas	50
Morehouse, Mrs.	1 00
McMannus, William	50
McMannus, Mrs.	50
McMannus, Miss	50
McMannus, Miss Annie	32
McCutchen, Mrs. Charles	50
McCutchen, John	1 00
McCutchen, Robert	50
McCormic, Charles	50
Miller, Mrs. John	30
Miller, William	1 00
McMullen, William	25
Mays, Mrs.	40
Mays, Miss	1 00
Mission Box,	2 64
"	72
Saunders, Mrs.	50
Strange, Henry	1 00
Strange, Mrs.	50
Strange, Emily	12
	$86 36

Offertory Collections.

St. Paul's, W. & O.,	$1 51
"	1 73
St. Clement's, W. & O.,	2 85
"	1 96
St. John's, W. & O.,	40
"	1 04
All Saint's, W. & O.,	1 06

All Saint's,	1 12
Total,	$98 03

Names omitted by printer in last year's Report.

Thomas, Jones	2 00
Nelson, Henry	50
	$2 50

PETERSVILLE.

COLLECTED BY MISS LIZZIE PERKINS.

J. B. Perkins,	$1 00
Alonzo Waters,	50
Josiah M. Perkins,	75
	$2 25

COLLECTED BY MISS WATERS.

C. R. Matthew,	5 00
C. T. Perkins,	4 00
Isaac Waters.	1 00
David Belyea,	60
Jno. S. Armstrong,	1 00
Mrs. A. Fleming,	2 00
Mrs. Armstrong,	1 00
Thos. Armstrong,	1 00
Thos. Corbett,	50
Thos. Martin,	25
Mary Martin,	13
Mary A. McGinly,	13
	$16 61

COLLECTED BY MISS M. WILSON.

Jas. Wilson,	40
Mrs. Geo. Dunn,	50
Danl. McLeod,	50
Wm. McCready,	25
Saml. Corbett,	25
Edw. Vallis,	25
Rich. Polley,	50
Wm. Polley, Jr.	25
Jno. Scott,	20
Wm. Megaw,	25
James McKinney,	1 00
Samuel W. Corbett,	30
Anna Corbett,	24
Christy Cooper,	25
Friend,	25
do.,	25
Mr. McPhee,	25
John R. Daly,	25
W. J. Rolston,	25
Stewart McKinney,	32
Mrs. W. Queen,	25
H. Hawkshaw,	25
	$7 21

COLLECTED BY MISS TILLEY.

W. Tilley,	50
James Derrah,	50
James Donald,	25
F. Gilby,	25
J. Jackson,	50
T. Heasty,	50
Mrs. E. Lowry,	30
Mrs. N. Belyea,	25
James Francis,	40
Mrs. W. Belyea,	25
Samuel Elder,	34
Geo. R. Vincint,	25
E. M. Tilley,	25
Total,	$4 54

COLLECTED BY MISS LITTLEHALE.

F. Woods, Esq.	$1 00
Friend.	50
James Clarke,	60
Friend,	40
do.,	36
D. Brodie,	50
J. Smith,	25
E. Sproul,	25
T. Harrison,	50
Mrs. Harrison,	50
Wm. Robinson,	25
Samuel Parks,	30
Geo. Godfrey,	50
Mrs. Godfrey,	13
Mr. Henderson,	10
Mr. McKenzie,	50
Mrs. McKenzie,	25
James McCorgle,	50
Mrs. Johnston,	25
	$7 81

COLLECTED BY MISS MARY L. GRAHAM.

Allingham, W. H.	$0 50
Bell, William	25
Bell, Mrs. James	25
Belyea, W. L.	25
Cooper, Thomas	25
Cooper, James	25
Graham, W. J.	50
Graham, R. A.	50
Graham, J. R.	50
Graham, A. A.	50
Graham, M. L.	50
Graham, W. F.	50
Graham, J. A.	25
Graham, Wm.	25
Graham, James W.	20
Graham, James	20
Graham, Simon	25
Howe, Wm.	50
Howe, John	25
Howe, Robert,	25
Hamilton, Mrs. A.	20
Hamilton, Thomas	25
Hamilton, James	25
Hamilton, William	50
Hawkshaw, H.	50
McJunkin, Wm.	60
McIntyre, Samuel	25
McKee, John	60
McKee, James Mr.	50
McKee, James	25
McKee, William	25
McKee, Mary	25
Mahood, Mrs.	60
Mahood, Miss	1 00
McCarty, M.	50
McCracken, John	25
McCracken, R.	25
Perkins, Jas. B.	44
Quinn, C. L.	50
Quinn, Mrs. M.	1 00
Quinn, L. J.	25
Quinn, Eliza	25
Queen, Mrs.	60
Queen, Mrs. F.	25
Rolsten, And.	29
Smith, Geo. Esq.	25
Till, Chas.	50
White, Wm.	25
Woods, Francis	35
Wilson, Mrs. W.	14
Total,	$18 97

COLLECTED BY MISS PASCHAL.

P. Lingley,	$0 50
Mrs. Woods,	48
Mrs. Geo. Fowler,	15
Gabriel Fowler,	50
	$1 63

Recapitulation.

Miss Perkins,	$2 25
Miss Waters,	16 61
Miss Wilson,	7 21
Miss Tilley,	4 54
Miss Littlehale,	7 81
Miss Graham,	18 97
Miss Paschal,	1 63
Church Col.	2 98
	$62 00

QUEENSBURY.

Brown, A. J.	$1 00
Brown, Margaret & Sister	92
Blaney, Mr. & Mrs. Henry	75
Blaney, Graham	50
Blaney, Robert	50
Blaney, George	50
Caverhill, Wm., M. D.	1 00
Caverhill, John	1 00
Currie, Charles	84
Ferris, William	1 00
Graham, Henry	50
Guion, Alice	20
Hagerman, Mrs. Joseph	72
Hagerman, Mrs. Irad	20
Hagerman, William	50
Huestis, Henry	25
Ingraham, Mr. & Mrs. Ben.	3 00
Ingraham, Mr. & Mrs. C.	3 00
Ingraham, Mr. & Mrs. S.	2 00
Ingraham, Mr. & Mrs. G.	1 50
Ingraham, Fredk.	1 00
Ingraham, Mannre	25
Ingraham, Maud & Maggie	50
Ingraham, Jane & Healey	75
Jackson, Henry	50

McIlvain, David & Mrs.	1 00
Miller, William	1 00
Miller, Joseph	1 00
Miller, Matthew	1 00
Murch, John	50
Lockhard, Benjamin	1 00
Lockhard, Robert	1 00
Lockard, James	50
Morehouse, Frederick	2 00
Morehouse, Georgiana	1 00
Pender, James R.	2 00
Parent, Danl. & Adolphus	75
Parent, Joanna	20
Prescott, William	1 00
Prescott, Thomas	1 00
Peacock, John	50
Peacock, James	50
Turner, John	50
Tippet, Rev. H. W. & Mrs.	6 00
Tippet, Vivian	4 00
Tippet, W. Herbert	3 00
Tippet, Mary Vivian	1 00
Tippet, Cornelia	1 00
Tippet, Alice & Fredk.	50
Vanwart, Havelock	25
Woodlorde, J. W. D.	25
Cliff, Mrs. Edw.	30
Close, Mrs. Jas.	50
Close, Susey	40
Close, Mrs. Abraham	40
Offertory Collections,	14 37
Contents of Boxes,	2 68
Total,	$73 98

RICHIBUCTO.

Bliss, T. W.	$2 00
Brown, Wm. Sen.	1 50
Brown, Wm. J.	50
Brown, Fred.	1 00
Brown, Isabella	25
Brown, Maude	24
Bryant, Maria	50
Bulmer, Mrs.	50
Cowrey, E.	1 00
Chandler, Miss	1 00
Duncan, Mrs.	1 00
Dickenson, Jonathan	2 00
Dickenson, J., Jr.	1 00
Dickenson, John	1 50
Eddy, William	72
Feetham, Henry	2 00
Freeman, J. B. (M. D.)	1 00
Friend,	50
Friend,	1 00
Friend,	25
Flitt, Mrs.	50
Forster, Sarah	8 00
Forster, Mary	4 00
Forster, Maggie	4 00
Forster, Mr. & Mrs. Jas.	5 00
Forster, Jane	50
Hudson, Wm. & wife	2 00
James, J. A.	10 00
Johnson, John	1 00
Jones, Mary	50
Jones, Annie	56
McIntyre, Mrs.	20
Moser, J.	1 00
Moody, J. C. (M. D).	4 00
Orr, Mrs.	60
Powell, Mrs. T.	1 00
Perry, Mrs.	48
Palmer, Mrs.	25
Richardson, Mrs.	1 00
Smith, The Misses	5 00
Thaddick, Mrs.	25
Smith, O.	1 00
Stevenson, John Sr.	2 00
Stevenson, John Jr.	2 00
Stevenson, D.	2 00
Taylor, Miss	1 00
Thompson, David	50
Wheten, John	6 00
Wathen, John	94
Ward, Mrs.	50
Young, Mary	20
	$85 44

RICHMOND.

Annette, Ellen	$ 50
Beardsley, William	1 00
Beardsley, Alfred	50
Bedde, Walter	1 00
Bell, Benjamin	50
Bell, Mrs. Benjamin	50
Bell, William	75
Bell, Thomas	50
Bell, Mrs. Thomas	50

1	50
	72
2	00
1	00
	50
1	00
	25
	50
8	00
4	00
4	00
5	00
	50
2	00
10	00
1	00
	50
	56
	20
1	00
4	00
	60
1	00
	48
	25
1	00
5	00
	25
1	00
2	00
2	00
2	00
1	00
	50
6	00
	94
	50
	20
$85	44
$	50
1	00
	50
1	00
	50
	50
	75
	50
	50

Boyd, James	25
Currie, Alfred	1 00
Currie, William	50
Campbell, Mrs. Thos.	40
Cunliffe, Ellis	3 00
Cunliffe, Hattie	25
Cunliffe, George	25
Cunliffe, Elisha	50
Cunliffe, Mrs. Elisha	50
Cunliffe, Nicholas	50
Carr, John	50
Carr, Mrs. John	50
Custance, Robert	50
Custance, Mrs.	50
Custance, Frederick	13
Chandler, Mrs. N.	1 00
Gentle, Mrs.	2 00
Gray, Daniel	50
Gray, Mrs. Daniel	50
Gartley, Mr. and Mrs.	1 00
Gartley, John	50
Gartley, Mrs. John	50
Gartley, George	1 00
Gartley, William	75
Gartley, Thos., Jun.	1 00
Gidney, Isaac	1 00
Gidney, John	50
Gidney, Daniel	50
Hanson, U. R.	1 00
Hanson, Mrs. Otis	25
Henderson, William	50
Jameson, Mr. & Mrs. C.	1 00
Jameson, Henry	50
Leighton, J. S.	50
Leighton, Mrs.	50
Love, David	50
McBride, Arthur	75
McBride, Mrs. Arthur	50
McBride, Ephraim	25
McBride, Thomas	1 00
McBride, Robert	1 00
McBride, John	25
McBride, Mrs. John	25
McBride, J. Newton	10
McBride, John, Jun.	50
McCulloch, Robert	1 00
McCulloch, Mrs. Robert	50
McIntyre, Patrick	1 00
McIntyre, Mrs. P.	1 00
McIntyre, Mr. & Mrs. R.	2 00
McIntyre, Ella	50

McIntyre, Mr. & Mrs. A.	1 00
James F. McIntyre,	25
Edith Mabel McIntyre,	25
Mary McIntyre,	1 00
Isabella McIntyre,	25
Mr. & Mrs. T. McIntyre,	1 00
Kate McIntyre,	25
William McIntyre,	75
Mrs. William McIntyre,	50
Jeannie, McIntyre,	25
William McKeen,	1 00
Reuben McKeen,	50
Joseph McKeen,	50
Mary McKee,	1 00
John McLellan,	50
Mrs. John McLellan,	50
J. H. McLellan,	25
James Henry McLellan,	25
Isabella McLellan,	25
Maggie J. McLellan,	25
William McLellan,	25
John Nicholson,	50
A. H. Petigrove,	75
Daniel Parks,	75
George Parks,	25
Mrs. George Parks,	25
Eugene Parks,	25
Hannah Parks,	12
Myrtle Parks,	12
William Reed,	1 00
Mrs. William Reed,	50
William Stokes,	4 00
Lydia Sincock,	12
Fanny Sincock,	12
Lawrence Sincock,	12
Andrew Ray,	50
Mrs. Andrew Ray,	25
Annie B. Ray,	25
Arthur Ray,	25
Mrs. Arthur Ray,	25
Mrs. Isaac Strong,	50
Jane Strong,	25
Thomas Strong,	50
Rev. W. H. Street,	4 00
John Toms,	75
Samuel Wilson,	1 00
Mrs. Samuel Wilson,	50
G. J. D. Wilson,	50
Mr. & Mrs. E. Wilson,	1 00
William McBride,	25
John McBride,	25

Collections,	4 00
Total	$75 37

ROTHESAY.

Almon, L. J.	$5 00
Aiton, John	1 00
Ballentine, G. W.	1 00
Ballentine, A.	1 00
Bond, James	2 00
Bradwell, W.	1 00
Burnside, John	50
Burnside, James	50
Clark, John	1 00
Dixon, Albert	60
Dixon, Wm. A.	1 00
Dixon, Thos. P.	1 00
Dixon, Joseph H.	1 00
Dobbin, Mrs. John	1 00
Domville, Mrs. James	10 00
Fairweather, C. H.	25 00
Fairweather, F. R.	1 00
Ford, Mrs.	1 00
Forrester, Henry	1 00
Fowler, Miss	60
Hall, Stephen S.	10 00
Henderson, James	1 00
Henderson, Mrs. George	1 00
Hornbrook, George	4 00
Inch, Mr.	1 00
Keator, J. D. W.	2 00
Keator, Mrs. J. D. W.	1 00
Keator, Mrs.	1 00
Kierstedd, Mrs. Thos.	1 00
Kirkpatrick, David	1 00
Laugstroth, A.	1 00
Matthew, Geo. F.	5 00
Otty, Allen C.	4 00
Partridge, Mrs.	3 00
Prince, Charles	1 00
Prince, Mrs. Geo.	1 24
Prince, Elias	48
Prince, David	50
Richardson, J.	50
Ritchie, Hon. Chief Justice	20 00
Roberts, Mrs. Geo.	60
Saunders, Thos.	1 00
Saunders, Thos. W.	1 00
Saunders, James	60
Saunders, George	60
Smith, Daniel	50
Smith, William	1 00
Smith, Stephen	25
Sherwood, Mrs.	50
Sherwood, C. H.	50
Townsend, Robert	1 00
Townsend, Miss	50
Wetmore, M. E.	2 00
Wright, J. H. S.	60
Col. in Parish Church,	7 38
" St. Luke's Ch.	1 80
Total,	$135 75

SACKVILLE AND DORCHESTER.

Allison, H. B.	$2 00
Allison, J. F.	2 00
Barnes, Julia	50
Bell, Robert	50
Black, S. F.	1 00
Botsford, Hon. A. E.	4 00
Botsford Mrs. A. E.	2 00
Boultenhouse, John	60
Campbell, Dr.	1 00
Campbell, McL.	1 00
Chapman, Thos.	1 20
Clarke, Stephen	1 00
Clarke, James	50
Cogswell, Edward	3 00
Cook, Mrs. J.	25
Dixon, E. B.	1 00
Dickson, D.	1 00
Entwistle, Robt.	1 00
Estabrooks, Mrs.	50
Estabrooks, Blair	1 00
Evans, Miss	25
Ford, G. E.	50
Ford, John	1 00
Frink, Mrs.	25
Gilbert, Arthur	1 00
Grey, J. W.	2 00
Hermans, H.	2 00
Jodrey, J.	1 00
Johnston, Mrs. W.	2 00
Kinnear, Mrs.	1 00
Knapp, Dr. T. W.	2 00

Knapp, Dr. W. D.	50
Knowles, T.	1 00
Lawrence, Mrs.	50
Lawrence, G.	50
Lawrence, James	50
Mehan, John	2 00
McCord, G. S.	1 00
Milner, Mrs.	1 00
Milner, W. C.	1 00
Milner, Capt. W.	2 00
Milner, Mrs. W.	1 00
Morrice, Mrs. John	1 00
Power, Annie	50
Purdy, Mrs. John	1 00
Purdy, Mrs. James	50
Rainnie, Mrs.	25
Roberts, Rev. G. G.	4 00
Roberts, Chas. G. D.	1 30
Rogers, Mrs. John	1 00
Russ, Charles	50
Towse, Mrs. E. S.	2 00
Willett, G.	1 00
Wilson, Richard	50
Wilson, Richard Jr.	1 00
Wilson, Rufus	50
Collections,	10 23
	$74 28

Dorchester.

A Friend,	$2 00
Backhouse, W.	1 00
Bell, T. W.	1 00
Carter, E.	50
Carter, Mrs. M.	25
Chandler, Hon. E. B.	25 00
Chandler, S.	2 00
Chandler, G. W.	5 00
Chandler, C.	3 00
Chandler, J.	3 00
Chapman, D.	1 50
Charters, C.	1 00
Coldwell, T.	40
Crowson, Mrs. T.	25
Gilbert, Miss	2 00
Gilbert, S. G.	2 00
Gilbert, B.	2 00
Gilbert, Ella	1 00
Godfrey, Mrs.	50
Godfrey, Chas.	1 00
Godfrey, E. V.	50
Hagan, P.	1 00
Hanington, D. L. & Mrs.	8 00
Hickman, Joseph,	2 00
Hickman, James	2 00
Hickman, Wm.	1 25
Hickman, A. J.	2 00
Keillor, Thos.	2 00
McMinn, J.	25
Moore, W. E.	3 00
Moran, Mrs.	1 50
Morrison, G.	1 00
Oulton, A. E.	2 00
Palmer, Gideon	2 00
Palmer, H. W.	1 00
Palmer, P. J.	1 00
Peck, J. B.	1 00
Robb, Alexander	1 50
Roberts, Dr. J. C. E.	2 00
Sayre, Otis	50
Smith, Mrs. A. J.	10 00
Tait, E. V.	3 00
Tait, A. P.	1 00
Tait, B. B.	75
Teed, John & Mrs.	1 50
Teed, Lucy	50
Tingley, S. W.	1 00
Wallace, W.	1 50
Wetmore, T. M.	1 00
1st Col. October, 1871,	9 70
2d " May, 1872,	6 98
	$125 93
	74 28
	$200 21

SAINT ANDREWS.

Augherton, James	$0 50
Augherton, James Mrs.	50
Bull, Henry	2 00
Bradridge, Henry	1 00
Brown, John	1 00
Conley, Mrs. and family (Machias, Seal Islands)	8 00
Campbell, Geo. F.	1 00
Carr, Eliza	1 00
Day, Mrs.	1 00
Denley, Mrs.	50
Denley, Joseph	50
Eggleton, George	50
Eggleton, Mrs.	50

Forster, W. D.	2 00
Friend, A.	2 00
Gove, Dr.	3 00
Greathead, N. T.	2 00
Hipwell, Thomas	1 00
Hatheway, C. E. O.	1 00
Houlton, Mrs.	50
Haddock, Mrs.	50
Hatch, H. H.	2 00
Howard, Mrs.	1 00
Hunt, Henry	50
Hunt, Henry Mrs.	50
Haddock, R. Mrs.	24
Jackson, Mrs.	50
Julian, E. A.	3 00
Jones, John	1 00
Jones, Henry	1 00
Ketchum, Dr. Rev.	6 00
Ketchum, Bessie H.	1 00
Ketchum, C. J.	1 00
Kyle, Mrs.	1 00
Legh, E. C. Mrs.	4 87
Lock, Robert	50
Lorimer, Edward	1 00
Magee, John S.	1 00
Magee, Mrs.	1 00
Maloney, Mrs.	1 00
Morris, W. B.	1 00
Mowat, Geo. Mrs.	1 00
Moore, George	1 00
McGrotty, Miss	60
McCurdy, Mrs.	60
Osburn, Henry	8 00
Osburn, Mrs.	2 00
Odell, T. T.	1 00
Parker, Dr. and Mrs.	30 00
Parker, N. Mrs.	20 00
Parker, Miss	10 00
Pheasant, Edward	2 00
Pheasant, Mrs.	2 00
Street, James W.	6 00
Street, Geo. D.	4 00
Smith, Miss	2 00
Smith T. Mrs.	20
Smith, Sarah	20
Short, Mrs.	50
Sills, C. M.	4 00
Stinson, Ebur	1 00
Stinson, H. Mrs.	25
Stinson, Marshall Mrs.	60
Stone, Miss	1 00
Shaw, Joseph, Mrs.	25
Shaw, Sidney	52
Stevenson, B. R.	4 00
Shaw, Walter	25
Street, Lee	1 00
Street, T. H.	1 00
Stinson, Angus	1 00
Turner, Cassie	1 00
Turner, Mrs.	1 00
Treadwell, Nathan	1 00
Treadwell, J. Mrs.	25
Tilley, Mrs.	3 00
Whitlock, Wm.	4 00
Whitlock, Henry Mrs.	1 00
Wren, Thomas Mrs.	50
1st Col. in Church,	7 91
2d " "	20 00
	$204 47

Chamcook.

Craig, David Mrs.	$0 50
Craig, Joseph Mrs.	56
Friend, A	50
Gow, Henry Mrs.	24
Grimmer, G. S.	10 00
Grimmer, J. D.	2 00
Grimmer, G. S. Mrs.	1 00
Grimmer, W. C. H.	50
Grimmer, F. Howard	50
Gibson, George	1 00
Johnson, Henry	1 00
Johnson, Harriet	50
McGardle, William	25
Miller, Robert	48
Omarr, Mrs.	1 00
Omarr, Miss	25
Neil, Andrew	1 00
Rankin, David,	50
Townsend, Robert Mrs.	50
Townsend, Wm. Mrs.	50
Townsend, Lizzie	25
Wren, John R.	1 00
1st Col. in Church,	2 32
2d " "	2 28
A thank offering by a parishioner,	50 00
	$78 63
	$283 10

No. 1. SAINT DAVID AND SAINT PATRICK.

COLLECTED BY MR. ALEXANDER WOODCOCK, TOWERHILL, SAINT DAVID.

Brown, James	$1 00
Brown, John C.	2 00
Doore, Stephen	1 00
Doore, Mrs. Stephen	1 00
Doore, Horatio	1 00
Gillespie, Mrs. W.	1 00
Irons, Mrs. John	50
Irving, William	1 00
Irving, George W.	50
Irving, Mrs. George W.	50
Johnson, Joseph	1 00
Logan, Archibald	75
Ludgate, James	1 00
Ludgate, George	50
Mitchel, John	1 00
Mitchel, Rachel	25
Mitchel, Barbara	25
Mitchel, Henrietta	25
Powers, Mrs. Warren	1 00
Reid, Susie	43
Reid, Howard	43
Reid, John	22
Stewart, Mrs. D.	50
Scott, Theodore	1 00
Thompson, Mrs.	43
Woodcock, Alex.	1 00
Woodcock, Mrs. A.	1 00
Wodocock, Hubert	1 00
Woodcock, John	1 00
Woodcock, George	1 00
Woodcock, Samuel	1 00
Weeks, Mrs. Samuel	1 00
	$25 50

No. 2. Saint David and Saint Patrick.

Black, Thomas	50
Black, Mrs. Thos.	50
Gilley, Walter	50
Johnston, Robert	50
Johnston, William	50
Mitchell, Samuel	50
Mitchell, Mrs. Samuel	50
McBride, Margaret	87
Polley, Robert	50
Ragon, John	48
Rolls, William	50
Simpson, Joseph	1 00
Thompson, Frederick	1 00
Thompson, Loren	1 00
Towers, William	1 00
Towers, Mrs. William	1 00
Towers, Robert	1 00
Towers, Mrs. Robert	1 00
Towers, George	50
Towers, Mrs. George	50
Towers, Robert Jr.	1 00
Towers, Herbert	50
Towers, Frederick	50
Wilson, William	50
	$15 00

Saint Patrick.

Baldwin, John	$ 50
Baldwin, George	50
Dyer, Richard	50
Dyer, Mrs. Richard	50
Dyer, Henry	50
Dyer, Mary Ann	50
Irwin, John	50
Ludgate, John	2 00
Maguire, John	1 00
Maguire, Mrs. John	1 00
Monahan, Hugh	1 00
	1 00
Total	$50 00

ST. GEORGE and PENNFIELD.

Saint George.

COLLECTED BY MRS. JOSHUA KNIGHT.

Austin, Robert	$1 00
Barry, Thomas	2 00
Barry, Mrs. Thos.	2 50
Barry, William	50
Barry, Jennie	50
Baldwin, Mrs. George	50
Baldwin, Mary	25
Billings, Wellington	50
Boyd, John	50
Boyd, Mrs. John	50

Brown, Frank	1 00
Brown, C. A.	48
Barnes, Eliza	25
Billings, John	50
Brown, John, Sen.	50
Campbell, John	4 00
Campbell, Archie	50
Clayburn, John	2 00
Clinch, Shepard	50
Campbell, Ronald	50
Campbell, Daniel	48
Clinch, Guy	50
Campbell, Richard	1 00
Dewar, John	50
Drake, Mrs.	1 00
Elliott, Mrs.	50
Gillmor, A. H., Jun.	1 00
Gillmor, Abbie E.	50
Gallagher, Maggie	1 00
Gallagher, William	50
Gray, Robert	50
Goss, Thorot	50
Hicks, Mr.	50
Howard, Mr.	35
Hibbard, Geo. F.	1 00
Irish, S. C.	1 00
Johnson, Samuel	5 00
Johnson, Charles	2 00
Knight, Gideon	3 00
Knight, Mrs. Joshua	1 50
Knowles, Charles	1 00
Latham, Artemas	2 00
Lee, George	50
Ludgate, Hugh	2 00
Ludgate, Mrs. H.	1 00
McGee, Richard	2 00
McGee, Richard Jr.	88
McGee, Charles	5 00
Murray, Robert	1 00
Morin, Francis	50
Meating, Mrs. Joseph	25
McCormick, Joseph	50
McCallum, Mrs. John	1 00
Messinett, Miss A.	1 00
McDougall, Henry	70
McMaster, William	25
Mann, Annie	1 00
O'Brien, Edward	1 00
O'Brien, James	1 00
Parks, Mrs. Moses	50
Pearce, Henry	60
Smith, Rev. Ranald E.	4 00
Smith, Mrs. Ranald E.	2 00
Sutherland, William	1 00
Sparks, Mrs. Gooden	50
Stuart, Mrs. R. A.	1 00
Spinney, Mrs. Nelson	50
Spinney, Mr. & Mrs. Jas.	1 00
Stein, Mrs. George	75
Shaw, Wallace	1 00
Seely, Philo	50
Sutherland, Robt. Jr.	50
Thickens, Mrs. G,	60
Tayte, Mrs. R.	25
Wyman, Geo. L.	50
Wetmore, Mrs. Douglas	4 00
Wallace, Howard	1 00
1st Col., St. Mark's Ch.,	10 65
2d " "	15 14
	$109 88

Pennfield.

COLLECTED BY MISS GILLESPIE.

Borthwick, John	$0 24
Bucknam, Jami	24
Crickard, W. I.	25
Crickard, Alice	25
Crickard, Ellen	24
Gillespie, James	1 00
Gillespie, Mrs. James	50
Gillespie, Lizzie	50
Gillespie, W. J.	50
Gillespie, George	25
Gillespie, Belle	25
Gillespie, Ellen	25
Gillespie, Hugh	88
Hunter, Robert	25
Hunter, Mrs. Robert	25
Hunter, James	50
Harvey, Mrs. John	25
Justason, Isaac	1 00
Justason, I. J.	50
Justason, Justus	50
Justason, Nellie	50
Jack, Mrs. Jacob	25
Jack, Mrs. Washington	25
Jack, George E.	25
Mealey, A. M	1 0
Mealey, Malcolm	2
Magill, James	5
McFarlane, David	2

McDonald, Andrew	1 00
Miller, John T.	1 00
Miller, Mrs. John T.	32
Poole. E. K.	20
Prescott, Joshua	50
Ray, Thomas	50
Riordon, Timothy	50
Robbins, Mrs. D.	25
Spear, Thomas M.	25
Spear, Mrs. Thomas M.	25
Spear, Geo. E.	25
Spear, Catherine	24
Spinney, Mary	25
Spear, George	88
Trynor, Chas.	25
Woodbury, James	50
Woodbury, James E.	40
Woodbury, Delia	20

COLLECTED BY MISS CARLYLE.

Anderson, Samuel	$0 25
Anderson, Robert	25
Anderson. James	50
Armstrong, Mrs. Thomas	40
Boyd, Mrs. David	24
Boyd, Nancy	50
Boyd, John	50
Boyd, James	20
Carlyle, John, J. P.	25
Carlyle, Eliza	1 00
Cross, Elias	25
Crawney, James	50
Crickard, Ellen	50
Dunbar, Robert	30
Hawkins, Mrs. Nelson	25
Hawkins, James	30
Johnson, Mrs. Margaret	60
Johnston, John	50
Keirnahan, Mrs. John	25
Lockett, Mrs. William	50
McDonel, James	50
McDonel, Mrs. James	25
McKay, James	1 00
McKay, Hugh	50
McKay, Samuel	50
Noble, William	50
Noble, Lizzie	50
Stitt, John	50
Spear, Alice	25
Tatton, George	30
Tatton, Louisa	18

1st Col., Christ Church,	2 86
2d. " "	1 92

Omitted 1871, *A. D.*

COLLECTED BY JAMES MCDONEL.

Armstrong David	50
Dunbar, James	44
Dunbar, Robert	50
Dunbar, John	25
Dunbar, John Sr.	50
Total	$39 81

Pocologan.

COLLECTED BY MISS ELZADA MEALY.

Desmond, William	50
Dailey, Mrs. Sadie E.	45
Dixon, William	50
Hagarty, Daniel	25
Holland, William	20
Holland, George	50
Hope, Jones	50
Knight, C. W.	1 00
Kimball, Simeon	50
McLean, John	25
McCue, James	50
McDonald, James	50
McCarron, Hugh	25
Wright, James	50

COLLECTED BY MR. CHARLES MCLEAN.

Holland, William	50
Holland, George	50
Holland, Joel	25
Kelly, Susan	25
Nicholson, Amanda	25
McLean, Charles	1 00
McLean, F. W.	25
McLean, Alonzo B.	25
McLean, Maria A.	25
McLean, Lilly May	25
Shaw, Isaac	25
Shaw, Jane	25
Taylor, Mrs. John	25
Taylor, Joseph	25
McLean, Emily	25
Total	$11 40

Roix Road.

COLLECTED BY MR. THOMAS CARSON.

Brundle, Jane	12
Carson, Charles	1 00
Carson, Thos.	60
Carson, Mrs. Thos.	60
Carson, Hannah	25
Carson, Charles Alfred	1 00
Carson, Atcheson	50
Carson, Mrs. Atcheson	50
Carson, William, Sen.	50
Carson, Wilson	50
Carson, Rachel	50
Fisher, Mrs. Sophia	25
Johnson, Mrs. Gorman	25
Roix, John	1 00
Roix, Matilda	25
Summers, Susan	25
Thompson, William G.	50
Thompson, Mrs. Wm. G.	40
Stuart, Mrs. Artomissa	24
	$9 21

Upper Falls.

COLLECTED BY JAS. C. PRATT.

Beney, William	$0 50
Beney, Archibald	60
Hanington, Aaron	50
Matheson, Hugh	1 50
Matheson, Mrs. Hugh	50
Matheson, George	50
Pratt, Joseph	1 00
Pratt, James C.	1 00
	$6 00

Summary.

Saint George,	$109 88
Pennfield,	39 81
Pocologan,	11 40
Roix Road,	9 21
Upper Falls,	6 00
	$176 30

SAINT JAMES.

Rev. & Mrs. W. Armstrong,	$20 00
Armstrong, J. R.	1 00
Baker, Mrs. W.	1 00
Black, Misses	5 00
Black, W.	3 00
Black, J.	1 00
Boyd, Mrs.	6 00
Britain, R.	2 00
Campbell,	4 00
Cash,	
Clawson,	1 00
Clementson, F.	5 00
Corenfield, S. W.	1 00
Evans, W.	1 00
Hanford, F.	1 00
Hall, Mrs. J. W.	4 00
Hatheway, W. H.	5 00
Holden, Mrs.	1 00
Holden, Miss	1 00
Horn, J.	2 00
Hunter, R.	1 00
Kee, W.	1 00
Land, C.	60
Littler, J.	1 00
McCabe, J.	1 00
McKelvie, A.	50
Majoribanks, Misses	1 00
Motty, Miss	1 00
Moulson, Miss	50
Moulson, James	50
Normansell, H.	1 00
Paisley, Wm.	2 00
Parker, Mrs. R.	8 00
Peters, Hurd	4 00
Pike, Mrs.	2 00
Price, James	1 50
Reed, A.	1 00
Robinson, Mrs. W. H.	10 00
Robinson, J. M.	1 00
Robinson, L.	1 00
Robinson, Major	5 00
Seeds, T	1 00
Smith, W.	1 00
Sundries,	6 00
Stewart, Edward	1 00
Stewart, John	5 00
Sutton,	1 00
Thompson, W.	1 00
Turnbull, Mrs.	1 00
Wetmore, Judge	10 00
Willis, Ed.	3 00
Wilson, John	1 00

1st Collection,	21 00
2d "	23 00
	$185 00

ST. MARK.

Armstrong, Rev. G. M.	$15 00
Adams, J.	5 00
Adams, Mrs. W. H.	1 00
Armstrong, John	2 00
Berton, Saml. D.	16 00
Blatch, George	4 00
Butler, R. P.	4 00
Burpee, F. T. C.	5 00
Barker, Geo. A.	1 00
Barteaux, George	1 00
Clinch, R. J.	10 00
Crawford, W. K.	1 00
Chipman, Mrs.	20 00
Carvell, L.	4 00
Crozier, Thomas	2 00
Calhoun, W. S.	2 00
Daniel, J. W.	50 00
DeForest, Geo. S.	4 00
Dickson, S. L.	2 00
Dickson, R. S.	1 00
Evans, E.	2 00
Fielders, John	2 00
Flood, Carson	1 00
Fairweather, H.	1 00
Gillis, John	10 00
Grindon, T. E.	2 00
Hatheway, Mrs. F. W.	4 00
Hazen, Miss	4 00
Hubbard, W. D. W.	2 00
Hamilton, Geo. A. (M.D.)	4 00
Hannington, T. B.	5 00
Keans, W. H. A.	4 00
Kaye, J. J.	2 00
Kenway, B. C.	5 00
Keator, Geo. S. (M. D.)	5 00
Lupton, J.	1 00
Lordly, Alfd.	1 00
McMillan, John	5 00
Mullin, J. A.	1 00
Mount, James	2 00
Moore, Robt.	2 00
Oulton, George	5 00
Puddington, R. E.	2 00
Ruel, Jas R.	4 00
Robertson, Jas. N.	5 00
Smith, Geo. F.	4 00
Smith, Mrs. T. M.	4 00
Starr, R. P.	5 00
Scott, R. T. A.	4 00
Shives, Robt.	4 00
Stanton, Miss	2 00
Starr, W. F.	3 00
Stephens, R. E.	1 00
Travis, Jer.	5 00
Thorne, E. L.	4 00
Thorne, W. H.	4 00
Tumer, J. D.	2 00
Turnbull, W. W.	4 00
Wortman, W. F.	1 00
1st. Offertory,	17 60
2nd. do	51 00
Total,	$346 60

ST. PAUL, PORTLAND.

Andrews, J.	$1 00
A friend,	5 00
Anonymous,	1 00
"	1 00
"	5 00
"	5 00
Armstrong, Robert	1 00
Armstrong, Edward	1 00
Armstrong, Christopher	4 00
Bates, Miss	4 00
Barker, F. E.	5 00
Beer, W. H.	2 00
Besnard, P. Jr.	2 00
Bourne, Thos. G.	3 00
Bradford, Mrs. S. B. (Donation)	5 00
Campbell, Mrs.	1 00
Chisholm, H. W.	2 50
Clements, W. N. H.	2 00
Cochrane, John	2 00
Coster, Miss	5 00
DeBlois, T. M.	2 00
DeVeber, L. H.	50 00
DeVeber, R. S.	5 00
DeVeber, L. H. Jr.	2 00
DeVeber, J. S. Boies	20 00
D. J. S. B. (Donation)	30 00
Daniel, Arthur	5 00
Drury, Mr. & Mrs. W.C.	15 00

Drury, Charles	5 00
Earle, S. Z. Dr.	5 00
Fairweather, J.	2 00
Fairweather, T.	1 00
Fairweather, Mrs. E.	2 00
Fellows, James I.	5 00
Frith, H. W.	8 00
Frith, Mrs.	2 00
Gardiner, Wm.	5 00
Hannington, J. P.	2 00
Hoyt, J. A.	10 00
Hoyt, Ernest	1 00
Howe, John	4 00
Jack, Wm.	5 00
Jack, I. Allen	4 00
Jago, Mr. and Mrs.	25 00
Jarvis, W. M.	20 00
Jarvis, Edward W.	40 00
Kacey, W.	1 00
Kinnear, J.	2 00
Mills, W.	4 00
Mills, Alfred	5 00
McKenzie, R.	1 00
Murray, Fanny	5 00
Peacock, Eliza & Fanny	3 00
Peacock, George	2 00
Peiler, Ernest	2 00
Perley, Henry	5 00
Peters, B. L.	10 00
Robinson, T. M.	6 00
Robinson, Mrs. T. M.	6 00
Robinson, George A.	8 00
Robinson, J. Barclay	7 00
Robinson, Morris	4 00
Rowling, John	1 00
Scovil, Rev. Canon	5 00
Scovil, W. H.	10 00
Scovil, Miss	5 00
Scovil, Mrs. Wm. Hy.	4 00
Scovil, Edward G.	4 00
Scovil, James	6 00
Seely, W. S. T.	5 00
Shives, Alexander	10 00
Smith, Mrs. H. B.	20 00
Smith, G. Sidney	10 00
Snider, Mr. and Mrs. (W. & O. F.)	10 00
Street, W. W.	3 00
Thomson, S. R.	10 00
Thurgar, J. Venner	5 00
Wetmore, Dr.	4 00
Wright, John	4 00
Wright, Miss	4 00
Wright, W. M.	20 00
X. Y. Z.	20 00
Offertory, 1st.	110 09
" 2nd.	80 00
" 3d. (W. & O. F.)	42 00
	$780 59

SHEDIAC.

Armour, Mrs. Stephen	$0 20
Barnes, Mr.	25
Bateman, Mrs. Fredk.	20
Bateman, Mrs. George	12
Bateman, John Jr.	2 00
Bateman, Marcus	25
Clark, Mrs. John & Chas.	32
Daley, Miss Jane	30
Davison, A.	2 00
Elliott, Mrs. Thos. Sr.	24
Elliott, Mrs. Thos. Jr.	10
Friend,	1 00
Forster, John	2 00
Hanington, Thos. Daniel	2 00
Hanington, Mrs. Joseph	1 00
Hanington, Miss Sarah	50
Hanington, Sherman	80
Hanington, Mrs. Sherman	64
Hanington, William J.	10 00
Harshman, Geo. Esq.	1 00
Hodgson, Mary	24
Inglis, Samuel	50
Jarvis, Rev. Dr.	4 00
Johnson, Mrs. John	45
Kelly, Mr.	50
Kirk, Mrs. J.	50
Lutes, Mrs. Margaret	20
Mills, Mrs. Harvey	24
Murray, Archibald	50
Murray, Mrs. A.	30
Robinson, Henry	50
Rolts, Mr.	25
Scovil, Henry A. Esq.	4 00
Scovil, Mrs. Henry A. Jr.	1 00
Smith, Miss Cordelia	3 00
Schrueman, Mrs. Peter	36
Somerby, Mrs. Robert	25
Stevens, Wm. Esq., Mrs.	4 00
Sutherland, Mrs.	20
Theal, Dr. Charles	1 00

Theal, Francis	50
Tool, John	24
Tool, Patrick	48
Welling, John	1 00
Welling, Sherman	25
Weldon, Mrs. Wm.	1 00
1st Collection,	3 96
2d "	4 77
Legacy of the late Alex. Witting & Interest,	25 40
	$84 50

SIMONDS.

COLLECTED BY MR. AND MRS. FRANCIS.

Friend,	$5 00
Miss Taylor,	2 00
Mrs. Bunker,	1 00
F. Charlton	1 00
H. Johnstone,	1 00
G. F. Ratcliffe,	1 00
Mrs. Leach,	1 00
James Charlton,	1 00
A. Whiteside,	97
J. Howe,	80
Robert Moore, Sr.	50
A. Porter,	50
A. Brayden,	50
J. Bobinson	50
Mrs. J. Robinson,	50
J. March,	26
W. Fudge,	24
John Brayden,	20
S. Hall,	20
Mrs. Cuthbert,	20
John Sullivan,	50
Mrs. Wilks,	50
Mrs. Howard	50
F. Shelton,	50
D. Robinson,	50
Mrs. Burgess,	50
Mr. McConachie,	50
Miss Collins,	50
J. Davison, Sr.	48
J. Davison, Jr.,	50
Mrs. R. Moore.	40
Miss Sands,	40
Mrs G. F. Robinson,	40
W. Murphy,	40
G. Carr,	25
H. Cassidy,	25
W. McLellan,	25
Friend,	24
Mrs. Dean,	24
A. Hunter,	20
F. Lewin,	20
Mrs. Baxter,	10
A. Crozier,	1 00
W. Saunders,	1 00
Mr. and Mrs. Francis,	9 00
H. Murphy,	50
John Charlton,	50
John Hill,	25
	$38 32

COLLECTED BY MESSRS. OUTRAM & SCOTT.

C. F. Outram,	$2 00
Keys, McBrien,	50
Miss McBrien,	50
Thos. Bradley,	50
W. Boyle,	50
A. Stephenson,	50
W. Godsoe,	25
R. Johnston,	50
W. Medill,	25
D. McBrien,	1 00
H. Johnstone,	1 00
James Arlett,	1 00
N. Stephenson,	2 00
D. Scott,	4 00
Mr. Scott,	4 00
G. S. Adams,	2 00
John Irvin,	50
W. Porter,	50
Miss Adams,	25
G. Willis,	1 00
Mr. Land,	3 00
Miss Land,	50
Gordon Irvine,	60
Mrs. G. Irvine,	40
W. Perkins,	50
Alex. Willis,	1 00
W. Irvine,	40
G. Irvine, Jr.,	50
James Cunningham, Jr.	1 00
	$30 65

COLLECTED BY MISS J. DALEY.

S. K. Daley,	$1 00
Jas. Armstrong,	50
J. Crozier,	50
John Armstrong,	50
R. Stewart,	50
R. Daley,	50
James Bayer,	50
R. A. Moore,	50
John White,	50
Isabella Daley,	50
William Daley,	1 00
A. Moore,	50
	$7 00

COLLECTED BY MISS M. J. EVANS.

W. Evans,	$1 00
Mrs. W. Evans,	50
F. Wilson,	1 00
R. Evans,	1 00
Mrs. R. Evans,	50
John Burns,	1 00
Mrs. John Burns,	50
Thos. Morrison,	1 00
W. Armstrong.	1 00
R. Moore,	1 00
John R. Moore,	1 00
John Moore,	1 00
	$10 50

FOR SCHEDULE FUND.

W. Evans,	$2 00
W. Armstrong,	2 00
Mrs. Robert Evans,	2 00
John Burns,	2 00
Richard Evans,	2 00
W. Slack,	1 00
W. Smith.	2 00
John Moore,	2 00
R. Moore, West Beach,	2 00
Thos. Morrison,	2 00
Richard Daley,	2 00
W. Moore,	1 00
John Armstrong,	2 00
W. Daley,	2 00
Jas. Armstrong,	2 00
Robert A. Moore,	2 00
F. Dogherty,	2 00
James Moore,	2 00
Robert Moore,	2 00
Mrs. Dare,	1 00
John Quinton, Esq.,	2 00
R. S. Armstrong, Esq.,	2 00
Rev. Canon Scovil (W. & O. F..)	20 00
G. A. Schofield,	8 00
S. Schofield,	4 00
Rev. G. Schofield,	4 00
H. W. Wilson, Esq.,	10 00
B. Ambrose,	2 00
Friend,	2 00
Offertory, Loch Lomond,	8 75
" Black River,	4 61
" Willow Grove,	8 40
" Golden Grove,	13 30
" Moose Path,	42 38
	$254 91
For Schedule Fund,	$120 00
For D. C. S.,	134 91
Total	$254 91

SPRINGFIELD AND JOHNSTON.

Springfield.

Adams, Joseph (1871)	$0 25
Benson, W. E.	1 00
Charlton, J.	1 00
Crawford, Abraham	25
Crawford. Mrs. Isaac	1 00
Euring, Chas.	1 00
Frost, J. S., Esq.	2 00
Gillies, Elisha	1 00
Gunter, Mrs. Abm.	45
Huggard, James (1871)	2 00
Huggard, James	2 00
Huggard, Rd. Jun.	50
Huggard, Stephen	50
Huggard, Wm.	1 00
Huggard, Rd., Sen.	1 00
Hickson, Tho. (1871)	1 00
Johnston, Wellington	1 00
Keirstead, Alfred	1 00
Keirstead, J. A. S.	1 00

Marvin, J. H.	2 00
Marvin, Betsy G.	50
Marvin, J. S.	2 00
McAfee, Mrs.	25
Northrop, Alex. J.	12
Northrop, Jas., Jun.	40
Northrop, Abm. G. Sr.	50
Northrop, Benj. J.	1 00
Perkins, Chas. (1871)	1 00
Pickett, Chas.	25
Pickett, Mary M.	1 00
Perkins, Joseph	30
Rogers, Martha	1 00
Rogers, Rev. Geo.	5 00
Raymond, P. M. Esq.	4 00
Scovil, Geo. (1871)	1 00
Spragg, Elijah	1 00
Spragg, Azor	1 00
White, Vincent	5 00
Wilson, Christopher	2 00
Foreign Mis., Trinity,	3 91
" " Centreville,	1 88
Offertory, Oc., Centreville	1 11
" June "	1 17
" Oct. Trinity,	3 80
" June "	4 03
	$25 90

Johnston.

Alcorn, Thos.	$1 00
Alcorn, John	20
Alcorn, Chas.	20
Birney, Wm.	1 00
Colgan, J.	1 00
Crawford, Jas. Sen.	1 00
Crawford, Wm.	50
Crawford, John	30
Crawford, Margt.	25
Crawford, Jas., Jr.	50
Hall, Mrs.	50
Johnston, John K.	1 12
Johnston, Mrs. J. K.	25
Keys, Thomas	25
Long, Saml.	1 00
Langley, Matilda	50
McFarland, Chas.	1 00
McFarland, Wm.	1 00
Pearson, Mrs. John	1 00
Pearson, W. Esq.	2 00
Pearson, Thomas	1 00
Pearson, T. H.	1 00
Pearson, John	50
Pearson, Joseph	1 00
Pearson, Wm.	1 00
Pearson, Rd.	1 00
Rankin, James	1 00
Rankin, Mrs. J.	25
Rankin, Geo.	1 10
Rankin, Mrs. G.	48
Richardson, Geo. (1871)	1 00
Richardson, Geo.	1 00
Richardson, John	1 00
Totten, Joseph	1 00
Taylor, George	1 00
Offertory, St. John, Oct.,	2 49
" " June,	1 67
Foreign Missions,	2 57
	$98 80

SAINT MARY'S & STANLEY.

Barker, T. F., Esq.	1 00
Barker, Mrs. T. F.	50
Barker, William	50
Barker, Mrs. Wm.	50
Barker, Mrs. A.	1 00
Barker, Miss S.	50
Barker, Miss C.	50
Belyea, W. W.	1 00
Belyea, L. A.	50
Byram, George	50
Best, William	50
Clarkson, James	1 00
Clarkson, Mrs. James	1 00
Clarkson, Wm, and John Esq.	3 00
Crawford, Mrs.	1 00
Douglas, Thomas	1 00
Estabrooks, C. L., Esq.	1 00
Gill, Joseph	1 00
Gill, Henry Sr.	1 00
Good, Wm. Jr.	1 00
Good, John	1 00
Good, Richard	1 00
Good, Wm. Sr.	50
Johnston, Mrs.	1 00
Jeffrey, Rev. Wm.	4 00
Killey, Robert	1 00
Long, William	25

Long, Mrs. W.	25
Lane, Samuel	1 00
Long, Andrew	25
Miles, Charles	50
McFarlan, Walter	1 00
Maybee, Mrs.	25
Mitchel, Richard	50
McKeen, Robert	1 00
Patchel, Wm.	1 00
Patchel, Mrs. Wm.	20
Peppers, Mrs.	1 00
Peppers, John	1 00
Rice, Wm.	1 00
Stewart, Mrs. James	30
Smith, J. Woodford Esq.	40 00
Wiseley, James	1 00
Wilkinson, Samuel Esq.	1 00
1st Collection,	1 10
2d "	3 37
Total	$81 47

SUSSEX AND STUDHOLM.

Sussex.

Alexander, James	$1 00
Alexander, Mrs.	50
Arnold, Mrs.	4 00
Arnold, Mr. & Mrs. O. R.	5 00
Arnold, Nelson Esq.	5 00
Arnold, T. Oliver Esq.	2 00
Arnold, Mrs. T. O.	2 00
Arnold, Edwin	1 00
Arnold, George S.	
Ambrose, Miss	50
Barnett, John	2 00
Bell, Richard	1 00
Beer, Edwin B.	4 00
Beer, Mrs.	1 50
Beer, Miss	1 50
Burgess, Edwin	2 00
Canning, Mary	2 00
Chambers, John	1 00
Cougle, George	1 00
Cougle, George H.	1 00
Coggon, George	1 00
Crawford, Edwin	4 00
Dalling, William	1 00
DeForest, John	1 00
F. M. G.	2 00
Fairweather, William	3 00
Frith, Mrs. Frederick	2 00
Flewelling, J. Reubin	2 00
Flewelling, Henry T.	1 00
Flewelling, Edwin	1 00
Golding, Henry	2 00
Hallett, Oliver	1 00
Hallett, Joseph	2 00
Hallett, William	2 00
Hallett, James M.	2 00
Hallett, Oliver, Jun.	1 00
Hannah, Mrs.	1 00
Hazen, Charles Esq.	1 00
Howse, William	1 50
Jackson, Jacob	3 00
Jaffries, Hugh	4 00
Jaffries, Mrs. Hugh	1 00
Keltie, Robert, Jr.	1 00
Kyle, Samuel	1 00
Markham, Alfred	2 00
Marven, John	1 00
McAfee, Andrew	1 00
McAfee, Samuel	1 00
McElmen, A. T. D. Esq.	2 00
McElmen, Miss	1 00
McMillan, William	1 00
McMillan, Mrs.	1 00
McMonagle, Hugh Esq.	1 00
McMonagle, Mrs. John	50
Medley, Revd. Charles	6 00
Medley, Mrs. Charles	4 00
Morrison, Robert Esq.	1 00
Morton, F. Esq.	2 50
Olive, Mrs. C. F.	3 00
Parlee, John	1 00
Pitfield, Peter	1 00
Pitfield, William	1 00
Pugsley, William	1 00
Roach, Mrs. William	1 00
Smith, Mrs.	2 00
Smith, William A.	2 00
Smith, Frederick	1 00
Smith, James R.	1 00
Sear, William	1 00
Trites, John S.	1 00
Vail, Mrs.	4 00
Vail, E. A. (M. D.)	4 00
Vail, Robert B.	2 00
Vail, Mrs. R. B.	1 00
Whitney, Mrs.	3 00
White, Charles T.	3 00

White, George H.	3 00
White, Henry A.	2 00
Collections, Oct., 1871,	15 94
" April, 1872,	3 85
" Sunday Sch.,	2 72
	$165 71

Studholm.

Foshay, Isaac	4 00
Hall, John	1 00
Foster, Robert	1 00
Hamilton, Thomas	1 00
Hornbrook, Joseph.	1 00
Little, David	1 00
Musgrove, Mrs. William	1 00
Parlee, Wellesley	1 00
Parlee, Mrs. W.	50
Parlee, Mrs. Edmund	50
Parlee, Mrs. Zachariah	50
Peters, W. T.	2 00
Sharp, Mrs. Robert	5 00
Sharp, Edwin N.	10 00
Sharp, Mrs. E. N.	5 00
Sharp, Agnes R.	1 00
Sharp, Sarah	1 00
Sharp, Mrs. E. A.	50
Saunders, Colonel John	10 00
Sharp, Bertha	50
Sharp, Isaac	2 00
Sharp, Marshall	50
Sharp, Mrs. M.	50
Secord, Gilead	1 00
Secord, Mrs. Gilead	1 00
Sproul, James	1 00
Wiles, James	1 00
Collection, October, 1871,	3 16
" April, 1872	6 08
Total,	$229 45

TRINITY, ST. JOHN.

Brehm, J. S. and Wife	$1 00
Brehm, Bessie	12
Brehm, Geo.	12
Brehm, Florrie	12
Beard,	1 00
Bayard, Mrs. E.	1 00
Berton, W. J.	3 00
Brokinshir, Mrs.	24
Clark, C. P.	2 00
Clark, P. P.	2 00
Clausey, W.	4 00
Clark, John	1 00
Cromwell, C. A.	1 00
Contributor, St. Mark,	24
Crookshank, Mrs. H.	1 00
Cash,	17
"	20
"	1 00
Dole, W. P.	2 00
Dibble, Miss H. E.	1 00
Edmonds, Mrs.	25
Fraser, Mrs. W. R.	2 50
Foster, S. R.	2 00
Fairweather, Geo. E.	5 00
Friend, A	1 00
Gilbert, H. T.	5 00
Hoyt, Mrs.	1 00
Hannington, A. H.	10 00
Hill, Rev. J. J.	10 00
Hazen, Mrs.	1 00
Harrison, W. F.	10 00
Hugghue, S.	1 00
Hill, Mrs.	1 00
Hoffman, Miss	1 00
Hazen, Hon. R. L.	24 00
Hazen, F. B.	6 00
Jarvis, C. E. L.	10 00
Jones, S.	5 00
Kirkpatrick, C.	1 00
Kee, Thomas	1 00
Leavitt, Mrs.	1 00
Lester Ed. H.	2 00
Melick, Henry	6 00
Melick, Mrs. J.	2 00
Merritt, Mrs. Thos.	8 00
Matthew, Geo., Jr.	2 00
Millidge, T. E.	4 00
Matthew, Geo.	2 00
Merritt, C.	10 00
Magee, Mrs. A.	1 00
Magee, Miss	2 00
McNichol, J.	2 75
McNichol, J., Jr.	2 75
McGivern, Mrs. R. P.	2 10
McAvity, J. H.	1 00
McDonald, Mrs. C. C.	1 00
McGivern, R. P.	6 00
McKenzie, Prof.	1 00
Nova Scotian,	45

Nicholson, J. W.	2 00
Needham, Miss	2 50
Offy, H. P.	2 00
Owen, Mrs.	2 00
Peters, Miss M. A.	4 00
Patten, Chas.	4 00
Patten, Thos.	1 00
Pine, Geo. J.	4 00
Powers, Mrs. M. N.	1 00
Peters, Mrs. and Miss	6 00
Perley, W. C.	2 00
Robinson, Beverly	10 00
Sturdee, H. L.	4 00
Sturdee, Mrs. H. L.	1 00
Scammell, C. E.	2 00
Seeds, J. A.	1 00
Sears, Ed.	4 00
Seeds, Mrs.	1 00
Stevenson, Mrs.	2 00
Sears, John	2 00
Scammell, J. H.	2 00
Thurgar, J. V.	10 00
Thomson, Miss A.	4 00
Tisdale, T. E. G. (W.&O)	2 00
Tucker, John	3 00
Whiting, G. H.	1 00
Whitney, Geo.	5 00
Weldon, C. W,	20 00
Wetmore, Josephine	1 00
Yandall,	1 00
1st. Collection,	50 00
2nd. "	52 70
3rd. "	20 81
	$407 02

UPHAM, HAMMOND and ST. MARTIN'S.

Alexander, Charles	$0 50
Alexander, Thos. (1871)	50
Anderson, Miss	1 00
Andrews, H.	10
Armstrong, John	1 00
B., John	50
Baird, Wm.	1 00
Baird, John	50
Barnes, Henry	50
Baxter, Joseph	50
Briggs, Harry M.	24
Brooks, R.	25
C., John	50
Cassidy, Mrs.	1 00
Carson, Mrs. R.	1 00
Carson, Mrs. Joseph	50
Chambers, Thomas	50
Chapman, J.	30
Charlton, Mrs. J.	1 00
Charlton, Alice S. M.	50
Charlton, Ormond	50
Connors, James (3 years)	1 50
Cutten, Mrs.	25
D.,	25
D., Robert	50
Davison, Wm.	50
Debow, Stephen	1 00
Debow, Miss	50
Debow, Mr. and Mrs. C.	1 00
Debow, Mr. and Mrs. E.	1 00
Debow, W. H.	25
Debow, Richard	1 00
Debow, James	1 00
Debow, Elizabeth	20
DeMill, Miss	1 00
Demill, C.	1 00
Doherty, H.	50
Douglass, James Esq.	1 50
Douglass, Mrs.	50
Douglass, John A.	50
Douglass, Henry	50
Douglass, Alicia V.	25
Douglass, Samuel	25
Douglass, Catharine	25
Douglass, Annie F.	25
Drummond, Wm.	1 00
Drummond, Susan	60
Drummond, Elizabeth	50
Drummond, Annie	50
Drummond, David	60
Ennis, N.	50
Ferguson, John (2 years)	1 00
Ferguson, John Jr.	50
Ferguson, Adeline	25
Ferguson, Annie	25
Floyd, Mrs.	40
Forsyth, Mrs.	1 00
Forsyth, Sarah C.	50
Forsyth, Eliza S.	60
Forsyth, James J.	1 00
Forsyth, Robert	50
Forsyth, Andrew	50

Foster, Arthur	1 00
Foster, Mr. & Mrs. E. H.	2 00
Fowler, Mrs. H.	1 00
Fowler, Mrs. J. M.	1 00
Fowler, Mrs. Wm.	60
Fowler, Mrs. D.	1 00
Fowler, Mr. & Mrs. J. M. Junr.	4 00
Fowler, Mrs. Judson	50
Fowler, Joseph A.	2 00
Fowler, Victoria (2 yrs.)	3 00
Fowler, S. Gilbert	60
Fowler, A. Sherwood	1 00
Fowler, LeBaron W.	4 00
Friends, Three	75
Hanlyn, Joseph	50
Hanlyn, Elizabeth	50
Harvey, James	50
Harvey, David	50
Hoay, John	1 00
Ingram, Mrs.	1 00
Ireland, Mrs. J.	50
Ireland, Robert	50
Jeffrey, Mrs. Err	1 00
Kilpatrick, Mrs.	50
Kilpatrick, Mrs. John	50
Kilpatrick, Martha	30
Kilpatrick, Alexander	50
Kirkpatrick, John	50
Lackie, Mr.	50
Lackie, Robert	75
Lanahan, James (Don.)	50
Lisson, Thos. (2 years)	1 00
Litle, Thomas (2 yrs.)	1 00
Love, Miss A. J.	1 00
Love, Crawford	60
Lyne, Jane	50
Magowan, Mr. & Mrs. J. J. (1871)	50
Magowan, Samuel	30
McBride, Spence	1 00
McBride, Mr. & Mrs. S.	1 00
McEwen, James	50
McEwen, Wm. J.	20
McEwen, Samuel	20
McEwen, Henry	20
McLaren, Mary	50
McQuiston, Hugh	48
Miller, Gotlib	1 00
Missionary, S. P. G.	10 00
Mosher, Mrs. Is.	50
Myles, John (1871)	40
Myles, Mr. & Mrs. Robt.	75
Myles, Benbow F.	25
Myles, Thomas	50
Osborne, Mr. & Mrs. Jas.	2 00
Osborne, Wm.	1 00
Parker, Mrs.	1 00
Paterson, Geo. (1871)	50
R., Wm	50
Ray, Robert	1 00
Robertson, Mrs. John	60
Romel, Fred.	50
Romel, Fred Jr.	50
Rourke, Wm. Henry	2 00
Rourke, Capt. John	2 00
Rourke, Edward V.	1 00
S., E. A.	50
Scott, Wm.	1 00
Scott, Andrew	50
Scott, Alex.	50
Seely, Oscar	50
Sherwood, J. Ford	1 00
Sherwood, R. C.	2 00
Sherwood, Mr. & Mrs. A.	1 50
Sherwood, Amelia E.	25
Sherwood, Herbert H.	50
Skillen, Andrew	2 00
Skillen, Mrs. R.	1 00
Smith, Mrs. Edward	71
Smith, Caleb	60
Smith, Margaret A.	25
Smith, Charity	25
Smith, Mary E.	25
Smith, Edward Jr.	25
Smith, John (Don.)	1 00
Steele, Mrs. N.	60
Steele, Mrs. John	75
Steele, Herbert A.	25
Thompson, Geo. (1871)	50
Taylor, Mr. and Mrs.	2 00
Treftz, Fred.	20
Upham, N. H.	2 00
Vaughan, Mrs. S. (Don.)	1 00
Vaughan, Mrs. D.	1 00
Vaughan, Alexander	50
Walker, Mrs. J.	50
Walker, Misses	1 00
Wallace, John	50
Warrell, Thomas	5 00
Warrell, E. Jane	50
Warrell, A. Eleanor	25

Warrell, Samuel	25
Wanamacke, N. P. Esq.	50
Whitney, Mrs.	50
Whitney, Miss	50
1st Sermon,	15 45
2d "	15 57
Total,	$169 29

WELLINGTON & DUNDAS.

Collected in St. Abban, Cocaigne,	$5 00
Kingston, Thos.	2 00
McKee, John	2 00
McLellan, A.	1 00
Pepey, D.	2 00
Smith, A. M.	1 00
Smith, A. T.	2 00
Week, Rev. A. H.	3 00
Week, Mrs.	2 00
Collected in St. Lawrence for Foreign Missions.	2 00
	$22 00

WOODSTOCK.

Appleby, John	$1 00
Annett, Mary	50
Atkinson, W. F.	2 00
Atkinson, W. Woodward	50
Bourne, H. W. and Mrs.	5 00
Bourne, F. W.	3 00
Ball, Abner	1 00
Ball, Mrs. Abner	1 00
Ball, Florence A.	1 00
Ball, Byron	1 00
Ball, Nettie	1 00
Beardsley, Stanley B.	1 00
Beardsley, Mrs. S. B.	1 00
Bedell, J. Jarvis	1 00
Bull, C. H.	3 00
Bull, Thomas	1 00
Bull, Warren C.	1 00
Bull, Charles P.	1 00
Bull, Mrs. Charles	50
Bull, F. W.	2 00
Bull, R. S.	2 50
Bull, Mrs. R. S.	2 50
Bull, A. Birdsall	1 50
Bull, Mrs. A. B.	1 50
Beardsley, J. D.	2 00
Beardsley, R. A.	1 00
Beardsley, M. S.	1 00
Beardsley, Charles A.	1 00
Black, Mrs. W. A.	1 00
Bourne, Thomas G.	5 00
Best, Norris	5 00
Box,	36
Carman, O. M.	1 00
Carman, Mrs. O. M.	1 00
Carman, Maria M.	50
Carman, Julia E.	2 00
Carman, Hattie	50
Carman, Minnie	50
Carman, Saml. J. (2 yrs.)	2 00
Carman, Miss	1 00
Carman, Fanny L.	1 25
Clark, Robert	80
Cluff, Richard	1 00
Cluff, Mrs. R.	1 00
Cluff, Lavinia	50
Cluff, Louisa J. D.	50
Cochrane, Mrs. T.	50
Craig, William	1 00
Craig, Edward H.	1 00
Craig, Gabriel	1 00
Cook, John	50
Cook, Mrs. John	50
Connell, Mrs. Charles	1 00
Connell, W. M.	1 00
Connell, Mrs. W. M.	1 00
Connell, John	1 00
Connell, Miss	1 00
Caldwell, Albert	1 00
Dibblee, H. E.	2 00
Dibblee, D. L.	1 00
Dibblee, John & Family	2 00
Dibblee, William	2 00
Dibblee, Seringston	1 00
Dibblee, Mrs. Seringston	1 00
Dibblee, Horace E.	25
Dibblee, W. F.	1 00
Dibblee, Mrs. W. F.	1 00
Dibblee, Allan	50
Dibblee, C. F. K.	1 00
Dibblee, Mrs. C. F. K.	75
Dibblee, Harry Miles	25
Dibblee, Alfred	50
Dibblee, Mrs. A.	50

Dibblee, Mrs. Frederick	1 02
Dogherty, Joseph	1 00
Doyle, James	30
Dugan, James	1 00
Donaldson, Robert	1 08
Donaldson, Mrs. R.	1 00
Donaldson, George	25
Donaldson, John Sillis	25
Donaldson, Ellen	25
Donaldson, Ida	25
English, Mrs. A. P.	1 00
Evans, Thomas L.	50
Evans, Mrs. T. L.	50
Edwards, James	1 00
Garden, H. M. G.	1 00
Garden, Mrs. H. M. G.	1 00
Garden, Arthur J. B.	1 00
Green, Thomas	1 00
Griffith, B. P.	1 00
Griffith, Dr.	1 00
Griffith, Joseph	50
Griffith, Mrs. Joseph	50
Griffith, Emily E.	1 00
Gibson, William	50
Gibson, Mrs. W.	50
Gillispie, Mrs.	50
Grover, James	6 00
Grover, Mrs. James	5 00
Grover, R. E.	1 00
Grover, M. S.	1 00
Grover, R. W.	1 00
Grover, C. M.	1 00
Hazen, Chipman	1 00
Hazen, Mrs. C.	50
Hazen, G. A. C.	25
Hazen, E. C.	1 00
Hanson, Mrs. John	50
Hetherington, John	1 00
Harrison, W. H.	1 00
Henderson, Margaret	50
Jordan, James	50
Jordan, William	50
Jackson, Mrs. John	1 00
Kerr, George	80
Kerr, Alexander	50
Karagan, John	50
Ketchum, G. H.	7 00
Ketchum, J. D.	7 00
Ketchum, R. B.	2 00
Ketchum, Mrs. R. B.	2 00
Ketchum, Charles N.	2 00
Ketchum, G. R. Randalph	2 00
Ketchum, Blanche	1 04
Lilley, John	1 20
Loane, Mrs. John	1 00
Lever, Mrs.	50
Martin, Alexander	1 00
Matatall, Levi	80
Moxon, John	80
Moxon, Henry	80
Merritt, D. F.	1 00
Merritt, Mrs. D. F.	1 00
Munro, David	1 00
Marshall, John	1 00
McCann, Mrs. J.	50
McDougall, Mrs. James	50
McKinley, Mrs. J.	50
McCoy, James	2 00
McCoy, Mrs. James	1 00
McCoy, Isaiah	1 00
Morehouse, Joseph	1 00
McCloskey, Thomas	50
McCloskey, Mrs. T.	50
Nash, Mrs.	1 00
Nash, Harry	1 00
Neales, Rev. Thomas	4 00
Neales, Mrs.	2 00
Neales, Bertha A.	1 00
Northrop, Scovil	1 00
Orr, Henry	50
Price, Elizabeth	35
Peabody, Stephen	1 00
Peabody, Mrs. Stephen	50
Peabody, Allan	1 00
Pickett, W. P.	1 00
Pickett, Harriett E.	25
Rankine, James E.	1 00
Raymond, Charles	1 00
Raymond, C. W. & Mrs.	16 00
Raymond, W. O.	1 00
Raymond, C. Lee	1 00
Raymond, Arthur J. B.	1 00
Raymond, Fannie L.	50
Raymond, Bessie M.	25
Raymond, Philip H.	50
Raymond, Mrs. P. H.	50
Rice, Mrs.	1 50
Smith, Mrs. S.	3 00
Smith, W. V. Barry	1 00
Smith, R. E. Guy	1 00
Smith, B. H.	1 00
Smith, E. J.	1 00

Smith, Jacob	50
Smith, Elizabeth	50
Smith, Jacob J.	50
Smith, Mrs. J. J.	50
Smith, Mrs. Charles R.	1 00
Smith, George F.	88
Sharp, William	80
Shea, Mrs.	50
Simpson, Miss	2 00
Stead, Hubert A.	60
Staples, George	50
Staples, Mrs. George	50
Steeves, Thomas G.	1 00
Speer, Mrs. John	1 00
Speer, Joseph	1 00
Speer, Sarah A.	50
Speer, Mary K.	50
Speer, Robert Sr.	2 80
Speer, J. J.	1 40
Speer, William	1 80
Speer, Robert Jr.	1 00
Sproul, Alexander	50
Sproul, Mrs.	50
Sproul, Matilda	50
Sunday School Children, (collected by)	4 63
Townsend, Robert	1 00
Townsend, Edward	1 00
Thompson, Mr. & Mrs. A.	5 00
Wetmore, Mrs. A. K. S.	50
Wetmore, James P.	50
Wetmore, R. G.	1 00
Williams, E. W.	1 00
Williams, Mrs. E. W.	1 00
Welsh, Robert	1 00
Winslow, J. C.	2 50
Winslow, Mrs. J. C.	2 50
Winslow, Norman B.	1 00
Winslow, Minnie	1 00
Winslow, Jessie K.	50
Winslow, Lottie	50
Watson, Samuel	1 00
Whenman, John J.	50
Whenman, Mrs. J.	50
Winslow, Mrs. T. B.	1 00
Wade, Mrs. S. A.	1 12
Upham, Henry	1 00
Upham, Augustis	1 00
Upham, William	1 00
Upham, Mrs. W. M.	50
Upham, Charles	50
Col. at Christ Church,	5 04
" St. Lukes,	8 29

Jacksontown.

Brymer, B. N.	50
Broderick, Mrs. A. N.	1 00
Broderick, Helen	25
Emery, Charles	50
Emery, Mrs. Charles	50
Emery, Scott	1 00
Emery, Mrs. Scott	50
Emery, Charles	25
Emery, Annie	25
Emery, Alma	25
Emery, Bertha	25
Emery, Hamilton	2 00
Emery, Mrs. Hamilton	1 50
Emery, Frank	50
Emery, LeBaron	50
Emery, John N.	50
Harper, John	1 00
Harper, Mrs. John	1 00
Harper, James	50
Harper, Mrs, James	50
Harper, John J.	25
Harper, Annie	25
Harper, Samuel	25
Harper, James H.	25
Harper, Jane	25
Harper, William	50
Harper, Mrs. W.	50
Harper, John F.	25
Harper, Herbert W.	25
Simonson, John N.	1 00
Simonson, Albert	75
Simonson, Mrs. A.	50
Simonson, Ernest W.	25
Simonson, Clement	25
Simonson, William	75
Simonson, Mrs. Wm.	50
Collection, St. Peters	1 34
Total,	$309 05

WESTFIELD.

Apt, Mrs. S.	$1 0
Ashworth, Mrs.	1 0
Baxter, J.	5
Belyea, D. W.	2 0

Belyea, Mrs. N.	1 00
Belyea, J. A.	50
Belyea, J. Q.	1 00
Burgess, W.	1 00
Campbell, S.	1 00
Caulfield, J. W.	50
Craig, Mrs. A.	1 00
Crawford, Mrs. G.	1 00
Cronk, George	50
Cronk, Beny	50
Day, A. Jr.	1 00
Deveber, N. H.	4 00
Finley, R.	1 00
Hamin, D.	1 00
Hayter, C.	90
Hazen, R. F., Esq,	20 00
Lingley, A.	1 00
Lingley, Mrs. A.	25
Lingley, L.	25
Lingley, Mrs. L.	32
Long, John	50
Long, A.	50
Long, James	50
McBeth, John	50
McBeth, Joseph	50
McBeth, Mrs. Joseph	50
Money,	3 00
Nase, W. H.	40
Nase, J. M.	2 00
Nase, Mrs. P.	1 00
Nase, H.	1 00
Nase, F.	1 00
Parker, W.	50
Parker, J. C.	30
Parker, James	50
Smith, W. C.	1 00
Stevens, B. H.	1 00
Stevens, James	50
Trott, Mrs. H.	50
Wagner, R.	50
Walsh, J.	50
Williams, Z.	50
Williams, Mrs. Z.	50
Woodman, A. M.	4 00
Woodman, the Misses	3 00
Woodman, Revd. E. S.	8 00
Collection, St. Peter's Church,	7 12
Col., St. Jame's Church,	7 96
Total	$90 00

GRAND LAKE MISSION.

Collections in Churches,	$20 00
Edmund Buzza,	00
James Babington,	1 00
Mrs. James Babington,	50
Robert Coyle, Sr.,	1 00
John Coyle and wife,	1 50
Beresford Coyle,	50
Charles Cody,	1 00
Hiram Cody,	1 00
George Cody and wife,	1 60
Peters Cox,	1 00
B. M. Dykeman,	2 00
Jas. G. Dykeman & wife	1 50
Lauchlan Farris,	2 00
George Gale,	1 00
John Gale, Sr.	1 00
Alexander Gale,	50
John Gale, Jr.	1 00
William Gale,	50
Robert Holmes, Sr.	1 00
Peter Knight,	1 00
Charles McLean,	1 00
Miss McMonagle,	2 00
Thomes Orchard,	2 00
Samuel Orchard,	2 00
Robert Orchard, & Wife	2 00
James Porter,	3 00
Daniel Palmer,	1 00
Robert Rankin,	1 00
John Robinson,	1 00
Mary Ann Robinson,	50
Martha Robinson,	50
Samuel Starkey,	1 00
Isaac Snodgrass,	50
Hannah Snodgrass,	40
William Snodgrass,	45
John Snodgrass,	50
George Smith,	1 00
Elias Scribner & Wife,	1 50
Charles Scribner,	1 00
Mary Scribner,	50
Ellen Scribner,	50
James Scribner,	50
Cyrus Strang & Wife,	1 00
Mrs. Nelson Smith,	50
Isaac Smith,	50
Mrs. Scovil,	2 00
T. Lee Scovil,	3 00
Joseph Thompson,	50

William B. Taylor,	1 00
Samuel V. White,	1 00
Charles W. White,	50
Mrs. S. V. White,	1 00
George Wiggins,	1 00
Mary Wiggins,	50
James R. Wiggins,	1 00
James B. Wiggins,	1 00
Henry Wiggins,	1 00
Susan Wiggins,	1 50
Abraham Wiggins & Wife,	1 00
Joseph M. Williams	2 00
Thomas Wright,	1 00
Rector and Family,	10 00
R. P. Yeamans,	1 00
Vincent Wiggins,	1 00
Thomas Wiggins,	50
Total,	$99 95

Wife, 1 00
2 00
1 00
10 00
1 00
1 00
50

al, $99 95

APPENDIX A.

BEQUESTS AND DEVISES IN AID OF THE FUNDS OF THE DIOCESAN CHURCH SOCIETY OF NEW BRUNSWICK.

The following have not yet been realized:

1852. Chief Justice Chipman, after the decease of his mother and wife, $40,000.
Sarah B. DeWolf, a proportion of valuable property in St. John, after the death of her husband.
1857. Samuel Scovil, property on North Market Wharf, St. John, on the death of his widow.

The following have been paid in full:

1860. John Bell, Shediac, $40.
1861. Sarah Bell, Shediac, $40.
1863. Stephen Wiggins, St. John, $2000.
" Eliza Bell, Shediac, $80.
" J. F. Allison, Sackville, $200.
1866. F. W. Hatheway, St. John, $2000.
" Miss Simonds, St. John, $1600.
" Hon. Chief Justice Parker, $1720.
1867. Mrs. Rawleigh, St John, $2000.
1870. Mrs. Ann Hall, St. John, $800.

FORMS OF BEQUESTS AND DEVISES IN WILL.

1. *A Bequest of a Sum of Money, or Shares of Stock, or Paid Debentures, for the general purposes of the Society.*

I give and bequeath to the "Diocesan Church Society of New Brunswick," the sum of Currency, (or shares of stock in the Bank of), standing in my name in the books of the said Bank, or, (if Debentures, describe them briefly), upon trust, to be by the said Diocesan Church Society applied *to and for the uses and purposes of the said Society*, as specified in the act of Incorporation, and none other.

2. *A devise of Real Estate for the General Purposes of the Society.*

I give and devise unto the "Diocesan Church Society of New Brunswick," all and singular, &c. (Describe the Real Estate clearly.) To have and to hold the said, &c., unto the said Diocesan Church Society of New Brunswick, and their successors, for ever; upon trust to hold and apply the same, and the rents, issues, and profits thereof, and the proceeds of the sale thereof, should the Society sell the same, *to and for the uses and purposes of the said Diocesan Church Society*, as specified in the Act of Incorporation, and none other.

APPENDIX B.

The sum total of the Contributions, as reported for the current year, is:

General Purposes,	$7,337 72
Widows and Orphans Fund,	86 01
Total,	$7,423.73

NOTICE.—All receipts signed by Mr. James A. Kinnear, for me, will be binding on me.

H. W. FRITH, *Treasurer.*

ADDENDUM.

To list of Life Members, Page 76.

1872. T. GREGORY, Esq., M. D.

H. A. CROPLEY, PRINTER, QUEEN STREET, FREDERICTON, N. B.

ported for

$7,337	72
86	01
$7,423.73	

es A. Kin-

Treasurer.

ICTON, N. B.

CONTENTS.

	PAGE
Officers of the Society,	3
Prayers,	4
Constitution,	5-11
Resolutions of General Committee,	12
——— Schedule Committee,	13-19
Rules, &c., Widows and Orphans Fund	20-23
List of Clergy,	24-25
Report,	27
Abstract of Reports of Missionaries and Local Committees,	28-40
Conclusion of Report,	41
Proceedings of General Committee,	42-52
——— Anniversary Meeting,	53
——— Executive Committee,	54-59
Report Loan Committee,	60-61
Treasurer's Accounts,	62-73
Schedule of Appropriations by Society,	74-75
Abstract from Reports of Parishes and Missions,	76
List of Life Members,	75-77
List of Subscribers for 1872,	78-122
APPENDIX A.—Bequests to Society, &c.,	123
Form of Bequest,	12[illegible]
B.—Sum total of Contributions,	12[illegible]
Addendum,	12[illegible]

PAGE
..... 3
..... 4
..... 5-11
..... 12
..... 13-19
..... 20-23
..... 24-25
..... 27
..... 28-40
..... 41
..... 42-52
..... 53
..... 54-59
..... 60-61
..... 62-73
..... 74-75
..... 75
..... 75-77
..... 78-122
..... 123
..... 12
..... 12
..... 12